



**National Programme
of
Mid Day Meal in Schools
(MDMS)**

**Annual Work Plan & Budget
2020-21**

Name of the State/UT: Dadar and Nagar Haveli and
Daman and Diu

Soft copy of this format can be downloaded from www.mdm.nic.in

Mid Day Meal Programme Annual Work Plan and Budget 2020-21

1. Introduction:

1.1 Brief history

The Dadra and Nagar Haveli and Daman and was born on 17th December 1779 as a result of a treaty between Portuguese and the Marathas .There Marathas were the rulers of this territory before it came under Portuguese rule. In 1779, a treaty was signed between the Marathas and the Portuguese which allowed the later to collect revenues from Dadra and Nagar Havel There were 72 villages in DNH which were known as parganas.

The treaty was only made for the collection of revenues in compensation for their loss of a warship called 'Santana' which had earlier been captured by the Marathas but not surrendered to the Portuguese in spite of their many entreaties. But subsequently instead of collecting only the revenues from the region the whole territory came under the clutch of Portuguese. Their supremacy over the land continued for more than 150 years.

India became independent in 1947 and the reorganization movement of several princely states and colonies was carried out by major political leaders. The Indian nationalist volunteers liberated Dadra and Nagar Haveli and Daman and Diu only in July 1954 and a pro-India administration was formed. This land was made a centrally administered union territory with effect from August 11, 1961 by an amendment in the Indian Constitution. The territory came to be known as Dadra and Nagar Haveli and Daman and Diu

The main occupation of Tribal people is agriculture but due to rapid growth of Industrial development in this UT about 45850 persons are employed in about 45850 persons are employed in about 3000 industrial units which are functioning at present. The main festivals are Holi and Diwali .The Union Territory has one Parliamentary Constitution single constituency of Member of Parliament of this U.T. The territory is surrounded by Valsad district of Gujarat on West North and east and by Thane District Of Maharashtra on South & Southern East .It is hilly on the northeast and East parts of the territory surrounded by ranges of Sahyadri mountains (Western Ghats) .The terrain is Intersected by the River Daman Ganga and it three Tributaries. The territory receives an annual rainfall between 2000 to 2500 mm.The nearest Railway station is Vapi, which is about 18 Kms from Silvassa. The U.T. is linked with national Highway No.8

The national programme of Nutritional support to primary Education commonly known as **Mid Day Meals Programme** which was launched as a centrally sponsored scheme on 15 August 1995 ,its objective to boost Universalisation of Primary Education by increasing enrolment ,retention and attendance and simultaneously impacting on nutrition of student in primary classes ,improving enrolment and regularities of attendance and deducting the drop out.(The aim and objective of the programme has been to achieve universalization of elementary education by enhancing enrolment, retention and attendance and improving the nutritional status and quality of education).

1.2 Management structure

Flow Chart No. 1: Management structure of Mid Day Meal.

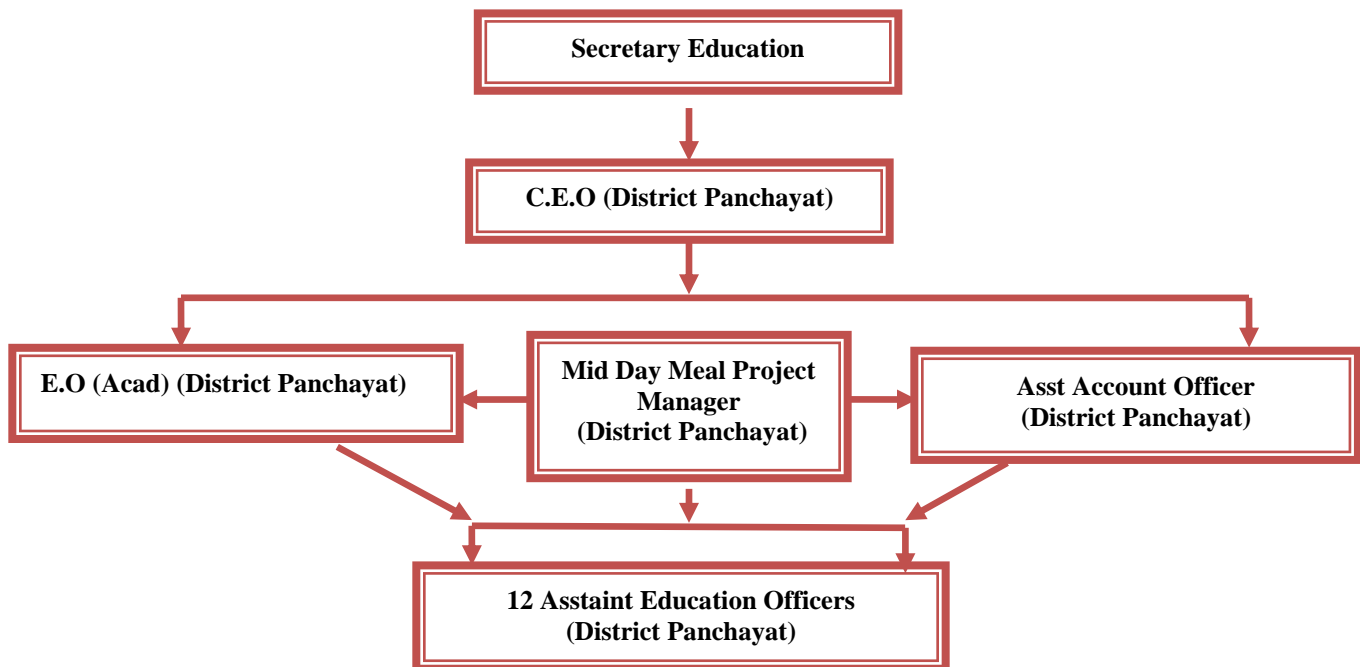

1.3 Process of Plan Formulation at State and District level.

The implementation of the programme is being ensured by the School Management Committees headed by the Education Officer (DP) including representatives of the Health Department and nutrition expert/dieticians from the premier hospitals. After taking all consideration in the details scheme the Mid Day Meal Project Manager, District Panchayat, Dadra and Nagar Haveli and Daman and Diu and Daman and Diu and Daman and Diu and Daman and Diu , prepares the annual plan with approval of appropriate authority.

2. **Description and assessment of the programme implemented in the current year (2019-20) and proposal for next year (2020-21) with reference to:**

2.1 Regularity and wholesomeness of mid - day meals served to children; interruptions if any and the reasons therefore problem areas for regular serving of meals and action taken to avoid Interruptions in future

The Mid Day meal scheme is implemented in all the 161 Primary Schools and 119 Upper primary Schools of Dadra and Nagar Haveli and Daman and Diu and Daman and Diu and Daman and Diu and Daman and Diu and Daman and Diu the food was being served to all the 280 Primary and Upper primary Government and Government Aided schools regularly without any interruption in 2019-20 as per guidelines of Ministry of HRD, The food is cooked at Centralized kitchen in Hygienic Manner by the Akshaya patra foundation And 62 schools of Daman with enrollment of 15297.

26 Schools of Diu with an enrollment of 4163 food is provided via de centralized mode of cooking.

2.2 System for cooking, serving and supervising mid-day meals in the schools

1. **Mechanized, technology-intensive** operating model that ensures high-quality, hygienic food. Machines like large cauldrons, Boilers, vegetable washing & cutting machines, Rice cleaning Machine, Roti cooking Machines, Spices grinding machines, etc. are used.
2. **Steam Base Cooking** : The Food is cooked with the help of steam which is produced at 140 degree Celsius, Specialized care is taken before delivery food is packed into distribution vessels at 90 degree Celsius. Stainless Steel (304) vessels of 3 different sizes based on the number of children in the schools is utilized
3. The Centralized Kitchen Office is equipped with well furnished office with **networked computer systems** and **Proper Safety Measure** such as Fire safety measures as per ISO is installed.
4. **The tools and Machineries** used for cutting of Food processing machineries like **vessels, grinding machines, vegetable cutting machines.**

5. Proper Care is being taken for Good maintenance of equipments, Cleanliness and peaceful working environment.
6. Silos for storage of rice and grains, good ware-house for storing of provisions & Cold room for storage of vegetables etc.
7. **Special Insulated Vehicles** are used by the Akshayapatar foundation to deliver the Mid Day Meal Cooked food in all the Schools of Dadra & Nagar Haveli.
8. **The Steel Special Designed Vessels** are used to pack the food which is cleaned by Steam and then every day food is packed and served to various schools.
9. The Vehicles carrying the food can be tracked down since all the Vehicles have GPS tracking System.
10. The fortification of rice would be carried out from Next F.Y by Akshayapatra foundation.

Helper & Water Bearer Providing water & Hand wash liquid to wash hands



Cook and Helper While Serving Mid Day Meal in School under the Supervision of the In Charge Teacher



2.3 Details about weekly Menu.

2.3.1 Weekly Menu - Day wise

Annexure-I

Day	Menu
MONDAY	Rice, Dal Tadka Desi Chana/Lobiya/Rajma/Chhole Aloo Masala, Sukhadi
TUESDAY	Rice, Mix Dal, Mix veg, Lapsi
WEDNESDAY	Rice, Dal Fry, DesiChana/ Lobiya/Rajma/Chhole Aloo Masala, Sukhadi
THURSDAY	Rice, Sambhar Mix Veg, Lapsi
FRIDAY	Veg Khichadi, Veg Jalfrezi Sukhadi
SATURDAY	Rice, Dal Fry, Desi Chana/ Lobiya/ Rajma/ Chhole Aloo Masala, Lapsi

2.3.2 Additional Food items provided (fruits/milk/any other items), if any from State/UT resources. Frequency of their serving along with per unit cost per day.

1. An initiative: "Every Month Tithi Bhojan"

Aim: To enhance the calorie and protein intake by students to enhance the coverage.

"Sukhadi" is being served alternate days.

"Lapsi"(Broken Wheat) is being served alternate days.

Sr. No	Name of food items	Primary Quantity	Amount (Rs)	Upper Primary Quantity	Amount (Rs)
1.	Sukadi	50gm	2.87	50 gm	2.87
2.	Lapsi	50gm	2.87	50 gm	2.87

2.3.3 Usage of Double Fortified Salt and Fortified Edible Oil; their availability and constraints, if any, for procuring these items.

It is ensured by the Department officials that only **double fortified Salt and Fortified Edible Oil** is used by the Akshaya patra foundation for cooking.

2.3.4 At what level menu is being decided / fixed.

The Menu is fixed considering the local taste and nutritious value of the meal and which is further put up in the District steering cum Monitoring Committee and with the approval of all the committee members in suggestion with the nutrition expert from Vinobha Bhave Civil Hospital the menu is finalized.

2.3.5 Provision of local variation in the menu, Inclusion of locally available ingredients/items in the menu as per the liking/taste of the children

Local taste, preference and food habits of children, have been taken in to account while deciding the menu variation in the menu can be done while keeping the basic ingredients common.

2.3.6 Time of serving meal.

There are 368 schools in Dadra and Nagar Haveli and Daman and Diu out of which there are 350 Government School and 18 Government Aided Schools, All the schools are providing their students with Mid day meal during lunch hours the timing of providing mid day meal **from Monday to Friday** is as below:

School Timings	Lunch Timings
10:30 to 4:30	1:30 to 2:00
7:00 to 12:20	11:15 to 11:40
12:30 to 05: 30	01:50 to 02: 50
12.25 to5.40	3.10 to 3.30

The Meal is served approximately to 47,078 children's daily of Primary and Upper primary sections of Dadra and Nagar Haveli and Daman and Diu and Daman and Diu and Daman and Diu and Daman and Diu and Daman and Diu the meal is prepared and served as per the menu in 368 schools of Dadra and Nagar Haveli and Daman and Diu.

2.4 Fund Flow Mechanism - System for release of funds (Central share and State share).

2.4.1 Existing mechanism for release of funds up to school/ implementing agency levels.

The Bills are received from the Supplier/ Agency which are verified by the LDC from the school reports received from head master and put up accordingly.

2.4.2 Mode of release of funds at different levels.

The Ministry of Human Resource Development, Department of School Education and Literacy, Mid Day Meal Division, New Delhi has released funds with the presidential sanction and authority letter by the concern PAO of MHRD, the U.T Administration sanction the grant-in-aid to District Panchayat U.T share and Central share for purpose for which it is released. Further as per the approval of PAB the UT Administration releases balance fund allocation on their UT Plan Budget.

2.4.3 Dates when the fund were released to State Authority / Directorate / District / Block / Gram Panchayat and finally to the Cooking Agency / School.

The details receipt of the allocation for the year 2019-20

(01.04.2019 to 31.03.2020) In Lakh

Installment	Component	Central share	State Authority	Date of sanctioned
Ad-hoc	Primary and upper Primary	150.30	0.00	Central share was sanctioned at 26.04.2019
	i. Cost of food grains ii. Cooking cost iii. Transportation iv. Honorarium to cook-cum- helper v. MME			
1 st Installment	i. Cost of food grains ii. Cooking cost iii. Transportation iv. Honorarium to cook-cum-helper v. MME	193.43	200.00	Central share was sanctioned at 2.09.2019
2 nd Installment	i. Cost of food grains ii. Cooking cost iii. Transportation iv. Honorarium to cook-cum-helper v. MME	229.16		Central share was sanctioned at 11.12.2019

Daman & Diu

Installment	Component	Daman Central Share	Diu Central Share	Date of sanctioned
Ad-hoc	Primary and upper Primary	55.32	20.70	Central share was sanctioned at 30.04.2019
	i. Cost of food grains ii. Cooking cost iii. Transportation iv. Honorarium to cook-cum- helper v. MME			
1 st Installment	i. Cost of food grains ii. Cooking cost iii. Transportation iv. Honorarium to cook-cum-helper v. MME	57.74	21.23	Central share was sanctioned at 2.09.2019
2 nd Installment	i. Cost of food grains ii. Cooking cost iii. Transportation iv. Honorarium to cook-cum-helper v. MME	75.55	27.77	Central share was sanctioned at 11.12.2019

2.4.4 Reasons for delay in release of funds at different levels.

The file is being put up by the department and it is signed by various officials and further after the sanction order duly signed by the Deputy Secretary education the account department further makes the Pre-receipted bill entry under PFMS to Pay and Account Department, The Pay and Account accordingly releases the fund after due verification with the LOA letter received from MHRD.garden

2.4.5 In case of delay in release of funds from State/ Districts, how the scheme has been implemented by schools/ implementing agencies.

In case of delay of Funds the pending bills are paid from GIA U.T Budget once the fund gets released the entry is reversed in Book of Accounts.

2.4.6 Initiatives taken by the State/District for pre-positioning of funds with the implementing agencies in the beginning of the year.

2.5 Food grains management,

2.5.1 Time lines for lifting of food grains from FCI Depot- District wise lifting calendar of food grains.

The food grains are allocated through FCI by the Ministry of HRD New Delhi, which is lifted from FCI Depots through approved rate of transport agency and is further, distributed to Akshaya patra foundation as asked by them from time to time.

The rice is further manually cleaned by the helpers at Akshayapatra foundation and after that is cleaned in the four layer automatic machine.

2.5.2 System for ensuring lifting of FAQ foodgrains (Joint inspections at the time of lifting etc.)

The transportation is carried out by the private transport agency and is monitored by the Godown Incharge and Lower Division Clerk. the food grains is then distributed to the Akshayapatar foundation as as per their requirement.

2.5.3 Is there any incident when FAQ food grain was not provided by FCI. If so, the action taken by the State/District to get such foodgrain replaced with FAQ food grain. How the food grain of FAQ was provided to implementing agencies till replacement of inferior quality of food grain from FCI was arranged.

2.5.4 System for transportation and distribution of food grains

The transport Agency lifts the food grains on time from the Godown and further provides to Akshaya patra as per the requirement

2.5.5 Whether unspent balance of foodgrains with the schools is adjusted from the allocation of the respective implementing agencies (Schools /SHGs / Centralized Kitchens). Number of implementing agencies receiving food grains at doorstep level.

Yes, unspent balance of food grains with the schools is adjusted from the allocation of the respective schools.

2.5.6 Storage facility at different levels in the State/District/Blocks/Implementing agencies after lifting of food grains from FCI depot.

The storage facilities of the food grains is made at the Civil Supply godown and after providing to Akshayapatra it is stored at Akashayapatra godown

2.5.7 System of fortification of food grains and their costing and logistics arrangement.

From this year the food grains rice would be fortified by the Akshaya patra foundation at the Centralized Kitchen

2.5.8 Challenges faced and plan to overcome them.

The Department of Primary Education does not have its own go down The food grains is stored in Civil Supply godown. A proposal for owning of Government Gala Godown owned by District Industrial Center, by Primary Education is under consideration.

2.6 Payment of cost of food grains to FCI.

2.6.1 System for payment of cost of food grains to FCI; whether payments made at district level or State level

Under the scheme the food grain is allocated to schools at quarterly as received from G.O.I. on the basis of number of children and number of school days approved by PAB of MDM.

For the payment of cost of food grains through information available from the schools, this office ensures that adequate funds are available to districts and in monthly review meeting it is checked that if bills are being paid on time.

2.6.2 Status of pending bills of FCI of the previous year(s) and the reasons for pendency.

None of the bills are pending from the previous year.

2.6.3 Timelines for liquidating the pending bills of previous year(s).

None.

2.6.4 Whether meetings are held regularly in the last week of the month by the District Nodal Officers with FCI as per guidelines dated 10.02.2010 to resolve the issues relating to lifting, quality of food grains and payment of bills.

Mostly every Quarter the Godown Incharge goes to Vadodara to Lift the Foodgrains and makes it sure meet the officials of FCI and make it sure that bills are sent timely.

2.6.5 Whether the District Nodal Officers are submitting the report of such meeting to State Head quarter by 7th of next month.

No

2.6.6 The process of reconciliation of payment with the concerned offices of FCI.

After receiving pending payment report from FCI, state office forwards this directly concerned to Godown Incharge who further gets it done to clear the bills in accordance with time limit.

2.6.7 Relevant issues regarding payment to FCI.

None

2.6.8 Whether there is any delay in payment of cost of food grains to FCI. If so, the steps taken to overcome the delay.

None.

2.7 Cook-cum-helpers

2.7.1 Is there any difference in the number of cook-cum-helpers eligible for engagement as per norms and the CCH actually engaged.

This year under PAB 926 Cook cum Helpers were approved since August 108 Cook cum Helpers working in the Silvassa municipal School have been removed and further it was reasoned that due to Centralized mode of cooking there is no work left for them. 818 Cook cum helper are still working under in schools under district panchayat.

In Daman & Diu there are 278 cook-cum-helpers are working under the Mid Day Meal Scheme.

In Daman & Diu 163.20 per day /per cook is paid to the cook cum helpers working under MDM. Rs 1000 is paid from the Central Share and the remaining amount is paid from UT Share.

2.7.2 System and mode of payment, of honorarium to cook-cum-helpers and implementing agencies viz. NGOs / SHGs / Trust / Centralized kitchens etc.

Payment of honorarium to cook-cum-helpers through e-transfer to their bank account 100% Cook-cum Helpers have their bank account.

2.7.3 Whether the CCH were paid on monthly basis.

Yes

2.7.4 Whether there was any instance regarding irregular payment of honorarium to cook-cum-helpers and reason thereof. Measures taken to rectify the problem.

None

2.7.5 Rate of honorarium to cook-cum-helpers,

The Administration of U.T. has employed Cook-cum-helpers on daily wages basis. Monthly payment made on half day basis as per attendance sheet of cook-cum-helper. Payment made regularly

Rs. 1000/- Central share and Rs.(161.95*No of working days i.e 26) from **Rs 3210.70 (4210.70-1000) U.T. Share.**

In Daman 163.20 perday /per cook is paid to the cook cum helpers working under MDM Rs 1000 is paid from the Central Share and the remaining amount is paid from UT Share

2.7.6 Number of cook-cum-helpers having bank accounts,

100% of the 926 Cook cum helpers have their bank account there are 210 CCH in Daman and 110 working in Diu.

2.7.7 Number of cook-cum-helpers receiving honorarium through their bank accounts,

All the 926 Cook-cum Helpers have their bank accounts. In which salary is deposited on monthly basis. As it has been made mandatory for all the cooks to have their bank account & 210 CCH in Daman and 110 working in Diu.

2.7.8 Provisions for health check-ups of Cook-cum-Helpers,

Last year for all the Cook cum Helpers medical Health Check up was carried out by VBCH. It has been kept in proposal for the F.Y 2018-19 to conduct medical check up of the entire Cook-cum- Helpers.

2.7.9 Whether cook-cum-helpers are wearing head gears and gloves at the time of cooking of meals.

Yes all the cook-cum-helpers are wearing head gears and gloves at the time of serving of meals.

2.7.10 Modalities for apportionment of cook-cum-helpers engaged at school level and working at centralized kitchens, in case of schools being served through centralized kitchens,

None.

2.7.11 Mechanisms adopted for the training of cook cum helpers. Total number of trained cook cum helpers engaged in the cooking of MDMs. Details of the training modules; Number of Master Trainers available in the State; Number of trainings organized by the Master Trainers for training cook-cum-helpers.

The Department had selected maximum number of 1 Cook cum helper from each school and they were further divided in a group of 40 CCHs, and they were trained on each Saturday and Sunday of each month.

2.7.12 Whether any steps have been taken to enroll cook-cum-helpers under any social security schemes i.e Pradhan Mantri Jan Dhan Yojana, Pradhan Mantri Suraksha Bima Yojana, Pradhan Mantri Jeevan Jyoti Bima Yojana etc. and number of cooks benefitted through the same.

None

2.8 Procurement and storage of cooking ingredients and condiments.

2.8.1 System for procuring good quality (pulses, vegetables including leafy ones, salt, condiments, oil etc. and other commodities.

The cooking ingredients such as daily Vegetables are purchased from the open market and the vegetables are been properly checked by the quality inspector appointed at the Akshayapatra centralized kitchen.

The raw food grains Pulses, oil, salt and Condiments are being purchased after the visit of the Audit team at the Shop/Godown Only after being sure about the product the order is being placed to the vendor by the Aksayapatar foundation team (SQM is followed)

After dispatch of the vegetables at the Centralized Kitchen it is further checked by the quality inspector only after due satisfaction of after ensuring the quality of vegetables and raw materials the material is accepted by Akshayapatra.

All the nutrients are sustained in the food and this is how the children get sufficient amount of proteins, Carbohydrates & fat from the food they intake. Mostly all the seasonal Vegetables are cooked such as Peas, Carrot, Spinach and other pulses which is high in proteins and iron.

2.8.2 Whether pulses are being procured from NAFED or otherwise.

Yes Moong Dal and Tur Dal was procured for 2nd Quarter in 2018-19

This year no pulses were being procured from NAFED

2.8.3 Whether 'First-in:First-out'(FIFO) method has been adopted for using MDM ingredients such as pulses, oil/fats. Condiments salt etc. or not.

FIFO method is used in Akshaya Patra for utilization of any raw material, vegetable or condiments.

2.8.4 Arrangements for safe storage of ingredients and condiments in kitchens.

A Separate in house storage is available at the centralized kitchen.

2.8.5 Steps taken to ensure implementation of guidelines dated 13.02.2015 on food safety and hygiene in school level kitchens under Mid-Day Meal Scheme.

All the schools Head masters/head Teachers have been instructed orally in a meeting and have been provided the guidelines copy in the form of office Circular.

2.8.6 Information regarding dissemination of the guidelines up-to school level.

There has been dissemination of guidelines through the medium of monthly Meetings

2.9 Type of Fuel used for cooking of Mid-Day Meals -LPG, Smokeless Chulha, Fire wood etc.

Steam based cooking for cooking of rice and LPG is used for cooking of vegetable and Dal at Centralized kitchen

2.9.1 Number of schools using LPG for cooking MDM

Not Applicable.

2.9.2 Steps taken by State to provide LPG as fuel in MDM in all schools.

Not Applicable

2.9.3 Expected date by which LPG would be provided in all schools.

Not Applicable

2.10 Kitchen-cum-stores.

2.10.1 Procedure for construction of kitchen-cum-store.

The Government of India MHRD, Department of School Education and Literacy MDM Division regarding revision of cost of construction of kitchen-cum-store under the National Programme of Mid-Day Meal has already approved for sharing contribution of 75:25 (Centre and UT).

2.10.2 Whether any standardized model of kitchen cum stores is used for construction.

Government of Dadra & Nagar Haveli has initiated Modernization of MDM kitchen. The work is undertaken through P.W.D and technical expertise Divisional Engineer III of PWD .The Unit cost of construction of per kitchen is 6.85

2.10.3 Details of the construction agency and role of community in this work.

Total 50 kitchens cum stores has been constructed till now. And in current year the U.T is moving towards Centralized System of Cooking and the Centralized Kitchen nearly about Compellation which would start from 11th, June2019

2.10.4 Kitchen cum stores constructed through convergence, if any

None

2.10.5 Progress of construction of kitchen-cum-stores and target for the next year.

In the current year the U.T is moving towards decentralized System of Cooking and the Centralized Kitchen nearly about Compellation which would start from 11th, June2019.

2.10.6 The reasons for slow pace of construction of kitchen cum stores, if applicable.

2.10.7 How much interest has been earned on the unutilized central assistance lying in the bank account of the State/implementing agencies.

No fund has been lying with the bank.

2.10.8 Details of the kitchen cum stores constructed in convergence. Details of the agency engaged for the construction of these kitchen cum stores.

None.

2.11 Kitchen Devices

2.11.1 Procedure of procurement of kitchen devices from funds released under the Mid-Day Meal Programme

Each School has been provided Kitchen devices by distributing Rs 5000 to each school once in each 5 year.

2.11.2 Status of procurement of kitchen devices

Pressure Cooker, Khadai and Tavetha was provided last year from U.T Budget

2.11.3 Procurement of kitchen devices through convergence or community/CSR

No kitchen devices received through convergence or Community/CSR.

2.11.4 Availability of eating plates in the schools. Source of procurement of eating plates.

Eating plates are available in every school. The U.T Administration of Dadar & Nagar Haveli contributes for eating utensils.

2.12 Measures taken to rectify

2.12.1 Inter-district low and uneven utilization of food grains and cooking cost

There is no Mismatch in utilization of food grains and cooking cost

2.12.2 Intra-district mismatch in utilization of food grains and cooking cost.

There is no mismatch in utilization of food grains and cooking cost according to enrolment and no. of working days etc.

2.12.3 Mismatch of data reported through various sources (QPR, AWP&B, MIS etc)

None.

2.13 Quality of food

2.13.1 System of Tasting of food by teachers/community. Maintenance of tasting register at school level.

A circular has been issued from the Department of Primary Education Mid Day Meal which states a compulsory tasting of meals by the teachers of each school before fifteen minutes the food is being served to the children.

A Food Tasting register is made compulsory in all the 280 schools of D& N.H which is checked during the visit and surprise visits of the officials in charge of MDM.

2.13.2 Maintenance of roster of parents, community for the presence of at least two parents in the school on each day at the time of serving and tasting of mid day meal.

A Food Tasting register is made compulsory in all the 280 schools of D& N.H which is checked during the visit and surprise visits of the officials in charge of MDM.



2.13.3 Testing of food sample by any recognized labs for prescribed nutrients and presence of contaminants such as microbe's e-coli. Mechanism to check the temperature of the cooked MDM.

Hi-Tech Laboratories (NABL) have collected 39 samples randomly for which the sampling was carried out in the month Feb,20, Valid till Aug 2020

& **FSQC Ahmedabad** have collected 13 samples for which the sampling was carried out in the month of Feb 2020 which is valid till Aug 2020

2.13.4 Engagement of / recognized labs for the testing of Meals.

As above

2.13.5 Details of protocol for testing of Meals, frequency of lifting and testing of samples.

The testing is done randomly. Frequency yearly once.

Details of samples taken for testing and the results thereof.

S.No.	Name of the Accredited / Recognised lab engaged for testing	Block / Taluka / Mandal	Number of samples		Result (No. of samples)		Remarks
			Collected	Tested	Meeting norms	Below norms	
1	2	3	4	5	6	7	8
1	Hi-Tech Laboratories (NABL Accredited)	D&NH	39	39	39	0	sampling Done in the month Feb,20, Validtill Aug 2020
2	FSQC Ahemdabad (NABL Accredited)	D&NH	13	13	13	0	sampling Done in the month Feb,20, Validtill Aug 2020

2.13.6 Steps taken to ensure implementation of guidelines issued with regard to quality of food.

Strict Quality Management System (QMS) is followed at Akshayapatar kitchen

2.14 Involvement of NGOs / Trusts.

2.14.1 Modalities for engagement of NGOs/ Trusts for serving of MDM through centralized kitchen.

The Akshayapatra foundation has been engaged in the F.Y 2019-20 and HOT Cooked food was being provided since July 2019 cooked at Centralized Kitchen to various schools in D&NH

Benefits of engaging of centralized kitchen which are as under

1. More hygienic food/ Centralized lab testing.
2. High Nutritious value- Steam based cooking.
3. Uniformity of meal in all schools.

4. Sparing of two rooms in each schools- (kitchen and store room).
5. Spare premises will be used for other academic activities.
6. Saving on account of fuel.
7. Prevention of likely hazards like fire, food poisoning etc.
8. Sparing of time of teacher deployed from MDM duty.

- UT Administration of Dadra & Nagar Haveli and Daman and Diu have decided to engage the Akshaya Patra Foundation for execution of Mid Day Meal schemes in all Govt. and Govt. aided schools of Daman and Dadra & Nagar Haveli vide No.ADE/DP/MDM/Akshaya Patra/16-17/2799 dated **21/09/2017**.

- 342 schools and approx. 54000 students of class-I to VIII of Daman and Dadra & Nagar Haveli to be benefitted through Centralized Kitchen under MDM scheme.

- Land bearing of 12955 Sqr. Mtr. Survey No.85/P at village Athal has been authorized to be used by the Chief Executive Officer, District Panchayat, DNH for the purpose of construction of Centralized Kitchen under Mid Day Meal schemes.

- Vide letter No. ADE/DP/MDM/AkshayaPatra/2016-17/3208 dtd : 9/11/2017.Permission has been granted to UT Administration of Dadra & Nagar Haveli for construct and manage Centralized Kitchen/Center for MDM Scheme.

- MOU between the UT Administration of Daman & Diu and Dadra & Nagar Haveli and Akshaya Patra Foundation was signed on **15.11.2017** for execution of Mid Day Meal schemes in all Govt. and Govt. aided schools of Daman and Dadra & Nagar Haveli .

2.14.2 Whether NGOs/ Trusts / Temples/Gurudwara/ Jails are serving meal in rural areas

APF is serving meal to Govt and Govt Aided primary and Upper primary schools of Dadra & Nagar Haveli

2.14.3 Maximum distance and time taken for delivery of food from centralized kitchen to schools

The Maximum distance is 65kms and time taken is 3hrs

2.14.4 Measures taken to ensure delivery of hot cooked meals to schools.

Teachers of respective school check the hot container and then give the sign report daily

2.14.5 Responsibility of receiving cooked meals at the schools from the centralized kitchen.

same as above

2.14.6 Whether sealed/insulated containers are used for supply of meals to schools,

Yes air tight food containers of SS304 is used to pack the food

2.14.7 Tentative time of delivery of meals at schools from centralized kitchen.

Average time of Delivery of Food at School is 2hrs

2.14.8 Availability of weighing machines for weighing the cooked MDM at school level prepared at centralized kitchen.

2.14.9 Testing of food samples at centralized kitchens.

The Following Labs are engaged in Testing of Food as per FSSAI & MDM Guideline:-

1. **Food Safety & Quality Control Laboratory, Western Region (An ISO/IEC 17025 (NABL) Accredited Laboratory) Ahmedabad.**
2. **Hitech Healthcare Laboratory and Research Center, Ahmedabad. IEC/ISO 17025:2005 (NABL) Accredited FSSAI Notified Laboratory.**
3. **Centralized kitchen lab**

2.14.10 Whether NGO/Trusts/Temples/Gurudwara/Jails etc. is receiving grant from other organizations for the mid day meal. If so, the details thereof.

No NGO is not receiving grant from other organizations for the mid day meal.

2.15 Systems to ensure transparency and accountability in all aspects of programme implementation,

2.15.1 Display of logo, entitlement of children and other information at a prominent visible place in school

MDM Logo and Weekly menu are displayed at all the Primary and Upper Primary schools of Dadra & Nagar Haveli and Daman&Diu

2.15.2 Dissemination of information through MDM website Information provided through MDM website

2.15.3 Provisions for community monitoring at school level i.e. Mother Roaster, Inspection register,

During Parents Teachers meeting all the parents of the children are called upon and annual fuction is conducted at the school apart from it Parents under SMC members take active part in discussion and topic related to Quality, Quantity and Hygiene is discussed in such meetings.

A Social Audit Team from Ahmadabad has conducted audit in the school and meets many SMC members during their visit along with village sarpanch as per their report.

- Mothers have been involved in the process of serving and supervising Mid-Day-Meal in few schools
- All accounts of MDM are regularly maintained and inspected at MDM centres

2.15.4 Tasting of meals by community members,

The SMC members participation was seen due to continues training, motivation given by social Audit team in 2016-17 On one of the visit by our Hon'ble Administrator SMC monthly meeting register was asked from the Head Master and the register was found updated with point of discussion and action taken.

2.15.5 Conducting Social Audit

Social Audit was very effective wherein through the medium of local language the awareness was conducted among the Members.

2.15.5.1 Whether Social Audit has been carried out or not

In Daman & Diu Social Audit has been carried out. But, in DNH this year Social Audit has not been carried out .

2.15.5.2 If no, in 2.15.5.1, reasons thereof.

It

2.15.5.3 Details of action taken by the State on the findings of Social Audit.

Social Audit was conducted in the year 2015-16 and the findings says that childrens do not like to eat Soya bean and So the department replaced it with Vatana (Safed Matar). This year the centralized mode of kitchen was operationalized

2.15.5.4 Impact of social audit in the schools

Regular SMC Meeting Started Happening and the SMC Members become more active since they got the the knowledge about MDM

2.15.5.5 Action plan for Social Audit during 2019-20.

2.16 Capacity building and training for different stakeholders

2.16.1 Details of the training programme conducted for State level officials, SMC members, school teachers and others stakeholders

This is pertaining to Management Monitoring and Evaluation. During the Last year training programme for cooks/helpers was conducted at Indian Institute of Hotel Management - KARAD, wherein physical training sessions was been provided to the cook-cum-helpers of cooking the food as per the menu.

2.16.2 Details about Modules used for training, Master Trainers, Venues etc.

State level experts chefs from Indian Institute of Hotel in the fields of nutrition, health and hygiene and administration discussed various aspects of MDM. Following aspects were included in the module used for training.

1. Precautions to be taken at school level
2. Honorarium of cook cum helpers.
3. Discussed about weekly menu and local test and preference.

4. Precautions to be taken while preparing food.
5. How to maintain accounts at school level
6. Records to be maintain.
7. Testing of food
8. Discussion about health and hygiene.
9. Storage of food grains, condiments, vegetables and oil.

2.16.3 Targets for the next year.

Proposal for 2020-21

Coverage of 100 % Students under MDMS

2.17 Management Information System at School, Block, District and State level and its details.

2.17.1 Procedure followed for data entry into MDM-MIS Web portal

Annual data and monthly data entry forms are filled up at school level and they are sent to offices at District Panchayat where the Data Entry Operators enter the data in the MIS web Portal of MHRD.

2.17.2 Level (State/ District/ Block/ School) at which data entry is made

The Data is entered at U.T Level itself by the MDM Data Entry operator working under MDM.

2.17.3 Availability of manpower for web based MIS

Two Data Entry Operators

2.17.4 Mechanism for ensuring timely data entry and quality of data

To ensure timely data entry and its quality fortnightly meetings are held at Education department on 5th of every month meetings

2.17.5 Whether MIS data is being used for monitoring purpose and details thereof.

Yes MIS Data is used for Monitoring Purpose

2.18 Automated Monitoring System (AMS) at School, Block, District and State level and its details.

2.18.1 Status of implementation of AMS

100% Schools have been registered under AMS

2.18.2 Mode of collection of data under AMS (SMS/IVRS/Mobile App/Web enabled)

SMS

2.18.3 Tentative unit cost for collection of data.

The U.T of D&NH and Daman&Diu have adopted HP Model for Automated Monitoring System.

2.18.4 Mechanism for ensuring timely submission of information by schools

Meeting

Phone Calls

Group Message to give reminder to teachers

Daily Reporting to Officials

2.18.5 Whether the information under AMS is got validated.

Yes

2.18.6 Whether AMS data is being used for monitoring purpose and details thereof.

Not yet

2.18.7 In case, AMS has not been rolled out, the reasons therefore may be indicated along with the time lines by which it would be rolled out.

Automated Monitoring System Got rolled out on 1st Jan, 2017

2.19 Case Studies /Write up on best/ innovative practices followed in the State along with some high resolution photographs of these best / innovative practices.

- In all the schools where Mid Day Meals is served children of all the castes and communities sit together and have meals in spirit of camaraderie without any feeling of resentment towards one another.
- All the children wash hands and say prayers before meals.
- In all the schools teachers are active in the supervision of meals and a visitor's book is maintained and opinions of School Management Committee members are recorded regarding Mid Day Meals scheme and a regular visit of Mid day Meal Project Manager, Assistant Education officer and CRCs has acted in enhancing the development of the scheme.

The Akshaya Patra's centralized kitchen model ensures the following

- ✓ Mechanized, technology-intensive operating model that ensures high-quality, hygienic food. Machines like large cauldrons, Boilers, vegetable washing & cutting machines, Rice cleaning Machine, Roti cooking Machines,

Spices grinding machines, etc. are used.

- ✓ Steam Base Cooking :The Food is cooked with the help of steam which is produced at 140 degree Celsius,Specialized care is taken before delivery food is packed into distribution vessels at 90 degree Celsius. Stainless Steel (304) vessels of 3 different sizes based on the number of children in the schools is utilized
- ✓ The Centralized Kitchen Office would be equipped with well furnished office with networked computer systems and Proper Safety Measure such as Fire safety measures as per ISO is installed.
- ✓ The tools and Machineries used for cutting of Food processing machineries like vessels, grinding machines, vegetable cutting machines.
- ✓ Proper Care would be taken for Good maintenance of equipments, Cleanliness and peaceful working environment.
- Silos for storage of rice and grains, good ware-house for storing of provisions & Cold room for storage of vegetables etc.
- The fortification of rice would be carried since the 2020-21by the Akshayapatra foundation.
- Daily a sweet item Lapsi / Sukhadi is provided to the Students.

9. Thithi Bhojan

The practice of thithi Bhojan has been adopted in the U.T of Dadra & Nagar Haveli ,where in each month full fledge or either snacks and sweets is being provided to the school childrens , and month wise a donor list is being prepared in advance and the respective donors provide food on any day of the particular month, Further the U.T has also published a booklet on “Thithi Bhojan”.various companies, villagers have actively supported and provided thithi Bhojan in a particular month.

2.20 Untoward incidents

2.20.1 Instances of unhygienic food served, children falling ill

There is neither any instance of unhygienic food served nor any instance of children falling ill. The concerned teacher/head master checks the food items supplied. The Quality team at Akshayapatar foundation takes care of the same

Double fortified Salt and Agmark item are used at Centralized kitchen to cook the food

2.20.2 Diversion/ misuse of resources,
None

2.20.3 Social discrimination
None.

2.20.4 Action taken and safety measures adopted to avoid recurrence of such incidents. Whether Emergency Plan exists to tackle any untoward incident.

The U.T of Dadra & Nagar Haveli and Daman & Diu have instructed all the Head Teacher/Head Masters, in the monthly meetings to stick the important Phone numbers on the walls of the School following the same pattern of Orissa Contingency Plan

2.21 Status of Rastriya BAL Swasthya Karyakram.

2.21.1 Provision of micro- nutrients, de-worming medicine, Iron and Folic acid (WIFS).

The U.T of Dadra and Nagar Haveli and Daman and Diu is carrying out school Health Check-up programme since last many years. It covers primary school children studying in the Std.-I to VIII. The details of school health programme up to 31.03.2020 in the AWP&B tables.

2.21.2 Distribution of spectacles to children with refractive error,

2.21.3 Recording of height, weight etc.

All enrolled students height and weight recording has been conducted by the VBCH-RBSK team

2.21.4 Number of visits made by the RBSK team for the health check- up of the children.

Twice in each quarter

2.22 Present monitoring structure at various levels. Strategy for establishment of monitoring cell at various levels viz. Block, District and State level for effective monitoring of the scheme.

There are Monitoring Committees at UT/District levels for effective monitoring of the Mid-Day Meals scheme. The members of this committee visit schools as per the weekly schedule.

The School Management Committee members also visit the schools and monitor the meals and record their observation / suggestions in a register maintained at school level.

Mid Day Meal Project Manager, Education officer (Acad) visits the schools Centralized kitchen randomly at any time.

To ensure a strong monitoring and motivate the parent and SMC members to take part in effective monitoring a social audit file is proposed.

Our Hon'ble Administrator, also visit the schools/Centralized kitchen and has instructed the department to ensure quality, quantity and hygiene is maintained.

2.23 Meetings of Steering cum Monitoring Committees at the Block, District and State level

2.23.1 Number of meetings held at various level and gist of the issues discussed in the meeting

2.24.2 Sr. No	Number of Meetings	Under the Chairmanship of	Points Discussed in the Meeting
2.24.3 2.24 F r e q u e n c e	General Education Meeting is conducted Monthly in a year	Hon'ble Administrator Sir	I. Progress of construction of Centralized Kitchen. II. Funds availed from CSR III. implementation of CENTRALISED Kitchen and appointment of an NGO named as "Akshay Patra" under Mid Day Meal Scheme
2. y o f	SSMC Meeting Twice in a year	I. Secretary Education. II. Advisor to Administrator	1. Budget and expenditure for the year 2019-20 2. Approved budget and new items for the year of 2020-21

meeting of District Level Committee held under the chairmanship of senior most MP of the District to monitor the scheme. Gist of the issues discussed and action taken thereon.

2.25 Arrangement for official inspections to MDM centers/schools and percentage of schools inspected and summary of findings and remedial measures taken.

During the Current F.Y SIX Sigma has visited 40 Schools and during the visit 10 childrens from each school along with SMC Members and 10 parents from each school was interviewed.

2.26 Details of the Contingency Plan to avoid any untoward incident. Printing of important phone numbers (eg. Primary health center, Hospital, Fire brigade etc) on the walls of school building.

The U.T has been following the Contingency Plan of Orissa.

The U.T of Dadra & Nagar Haveli have instructed all the Head Teacher/Head Masters, in the monthly meetings to stick the important Phone numbers on the walls of the School of

- 1.Near by Police Station Number
- 2.Ambulance Number.
- 3.Near by Health Care Centre/Nearby hospital Number.
- 4.First Aid Box in the School.
- 5.Fire Brigade Number.

During the training of the Cook cum helpers in a batch of 40 the cooks were trained last year and it was explained how to react and what should be done if any untoward incidents occur in the school.

2.27 Grievance Redressal Mechanism

2.35.1 Details regarding Grievance Redressal at all levels,

The UT has established a Grievance Redressal System, where in all the Head Masters are called up for a meeting on 5th of every month and where in all the problems on are being discussed if any solution and action is taken at the same time at district level in the office of the Education Officer (DP), Silvassa, schools are instructed to contact the MDM officer and the phone numbers are floated to all the Head masters. This is how redressal of grievances which are immediately attended to and issues are resolved.

2.35.2 Details of complaints received i.e. Nature of complaints etc.

None

2.35.3 Time schedule for disposal of complaints,

The UT has established a Grievance Redressal System, where in all the Head Masters are called up for a meeting on 5th of every month and where in all the problems on are being discussed if any solution and action is taken at the same time.

2.35.4 Details of action taken on the complaints.

The UT has established a Grievance Redressal System, where in all the Head Masters are called up for a meeting on 5th of every month and where in

all the problems on are being discussed if any solution and action is taken at the same time.

2.30 Details regarding Awareness Generation & Information, Education and Communication (IEC) activities and Media campaign, carried out at State/district/block/school level.

The implementation of the MDM Scheme in various schools of UT is published in local media newspapers like Hotline, Jansansar, Divyabhaskar etc. by publishing the photos of meals served under MDM.

The Mid Day Meal logo has been displayed in all the 280 schools of Dadra & Nagar Haveli at a Prominent Place of the school.



2.30 Overall assessment of the manner in which implementation of the programme is contributing to the programme objectives and an analysis of strengths and weaknesses of the programme implementation.

There has been increase in enrolment and retention. Nutritional status of the students has improved. There has been increase in height and weight of student.

Academic performance has improved. Meals have been served regularly without any lapse. Monitoring is being done at all levels. There is no complaint whatsoever. All the schools have been serving the hot cooked meals to all the students under the scheme. In some schools the timing of serving meals is changed.

The UT of Dadra and Nagar Haveli and Daman and Diu have common working days for Primary and Upper Primary schools.

2.30 Action Plan for ensuring enrolment of all school children under Adhaar before the stipulated date.

A booth in each School was conducted by the U.T Administration for ensuring of 100% Coverage Aadhar Childrens in the School

2.31 Contribution by community in the form of Tithi Bhojan or any other similar practices in the State/ UT etc.

This Year our respected Hon'ble to Administartor has adopted the practice of Thithi Bhojan in each school during "Pravesh Utsav " where in the schools Headmasters each month wise has prepared a donors list i and the donors on any particular day of the month provides Thithi Bhojan to the Schools children many Villagers, Companies Govt Officials and general Public at large has been providing Tithi Bhojan in each schools.

1. In U.T of Dadra & Nagar "Tithi Bhojan" is provided by the Donors/sponsors each month, Where in the food is cooked in the school campus and "Hot Food" is served to the Childrens in the School. But in few Cases outside food such as sweets, Farshan readymade is served.



Current Situation:

Tasting Register is maintained in all the schools, where in rotation wise each teacher taste the food, and mention the comment in the register how was the food prepared and what item was prepared.

2.32 Kitchen Gardens.

2.32.1 Status of availability of kitchen gardens in the schools. (Please furnish school wise details for all districts in the table given at *Annexure – W I.*)

Format attached

2.32.2 Mapping of schools with the corresponding Krishi Vigyan Kendras (KVK)

Not Available

2.32.3 Details of the mechanisms adopted for the setting up and Maintenance of kitchen gardens.

With the Help of Forest Department such as seeds, plants and manure has been provided by them the mechanism for setting up and maintenance of kitchen garden became possible in the schools of Dadra & Nagar Haveli

2.32.4 Whether the produce of these kitchen gardens is used in MDM.

2.32.5 Action plan for setting up of kitchen gardens in all schools









Yes the vegetables fruits are utilized in cooking and various schools has planted “Herbal Medicines” given the name as “Aushadi Bhaag” such as haldi, Tulsi and neem tree and many there such trees.

2.33 Details of action taken to operationalize the MDM Rules, 2015.

MDM Rules-2015 is implemented and a circular in this regards is placed under submission to be distributed to all the Head Master/Head teachers a copy forwarded to all the Officers.

2.34 Details of payment of Food Security Allowances and its mechanism.

None.

2.35 Cooking Competiton.

2.35.1 Whether cooking competitions have been organized at different levels in 2018-19,

2.35.2 if yes in 2.36.1

2.35.2.1 the number of participants in these competitions

2.35.2.2 Details of judges

2.35.2.3 How many participants were awarded

2.35.2.4 Was the awarded participants given any cash prizes

2.35.2.5 Whether the awarded recipes have been shared with schools

2.36 Details of minor modification from the existing guidelines carried out by District Level Committee chaired by the District Magistrate

Since last year there was a delay in fund due to file being held at different level so the U.T Administration has introduced e-office e-filing system through which the fund and various other files can be digitally signed and funds get released faster to the Department

2.39 Any other issues and Suggestions

ISSUES:-

1. District Panchayat has 818 cook cum helpers working in Mid Day Meal
2. There are 108 Cook cum helpers working under SMC who are being Discontinued by Silvassa Municipal Council Schools.
3. Out of 320 CCH in Daman and Diu 26 has been discontinued in 2019-20

In the F.Y 2020-21 the following cook cum Helpers would be discontinued

1. There are total 17 Cook cum Helpers whose age is above 60
2. There are total 17 Cook cum Helpers who are absent/ not coming to school since 1 year

School wise information on kitchen gardens

S. No.	Name of District	Name of Block	Name of School	Type of kitchen field (open field, terrace, containers)	Size of kitchen garden (approx. sq mt)	Main produce	Quantity of produce (in Kg)	Participating agencies (KVK, Horticulture Dept., Community, School's own initiative)
1	D&N.H	D&NH	CPS AMBOLI(GM) /	Open	Varies from school to school	Tomatoes , Brinjal, Cauliflower,Cabbage , Spinach	Varies from School to School	Head Master Own initiatives and Forest Department
2	D&N.H	D&NH	AMBOLI E.M	Open	Varies from school to school	Tomatoes , Brinjal, Cauliflower,Cabbage , Spinach	Varies from School to School	Head Master Own initiatives and Forest Department
3	D&N.H	D&NH	PS Kotharpada	Open	Varies from school to school	green vegetables,Cauliflower,brinjal,Raddish,tomatoes,grren chillie,banana,aleove ra,tulsi,amla,chickoo	Varies from School to School	Head Master Own initiatives and Forest Department
4	D&N.H	D&NH	PS Amboli Manipada	Open	Varies from school to school	green vegetables,Cauliflower,brinjawl,Raddish,tomatoes,grren chillie,banana,aleove ra,tulsi,amla,chickoo	Varies from School to School	Head Master Own initiatives and Forest Department
5	D&N.H	D&NH	PS kala	Open	Varies from school to school	green vegetables,Cauliflower,brinjawl,Raddish,tomatoes,grren chillie,banana,aleove ra,tulsi,amla,chickoo	Varies from School to School	Head Master Own initiatives and Forest Department
6	D&N.H	D&NH	PS Kala Manipada	Open	Varies from school to school	green vegetables,Cauliflower,brinjawl,Raddish,tomatoes,grren chillie,banana,aleove ra,tulsi,amla,chickoo	Varies from School to School	Head Master Own initiatives and Forest Department
7	D&N.H	D&NH	PS Kherdi Bahedpada	Open	Varies from school to school	green vegetables,Cauliflower,brinjawl,Raddish,tomatoes,grren chillie,banana,aleove ra,tulsi,amla,chickoo	Varies from School to School	Head Master Own initiatives and Forest Department
8	D&N.H	D&NH	PS Tinoda	Open	Varies from school to school	green vegetables,Cauliflower,brinjawl,Raddish,tomatoes,grren chillie,banana,aleove ra,tulsi,amla,chickoo	Varies from School to School	Head Master Own initiatives and Forest Department
9	D&N.H	D&NH	Khadoli paladpada	Open	Varies from school to school	green vegetables,Cauliflower,brinjawl,Raddish,t	Varies from School to School	Head Master Own initiatives and Forest Department

						omatoes,grren chillie,banana,aleove ra,tulsi,amla,chickoo		
10	D&N.H	D&NH	PS Khadoli	Open	Varies from school to school	green vegetables,Cauliflower,brinjawl,Raddish,tomatoes,grren chillie,banana,aleove ra,tulsi,amla,chickoo	Varies from School to School	Head Master Own initiatives and Forest Department
11	D&N.H	D&NH	PS Khadoli Maragpada	Open	Varies from school to school	green vegetables,Cauliflower,brinjawl,Raddish,tomatoes,grren chillie,banana,aleove ra,tulsi,amla,chickoo	Varies from School to School	Head Master Own initiatives and Forest Department
12	D&N.H	D&NH	PS khadoli kolipada	Open	Varies from school to school	green vegetables,Cauliflower,brinjawl,Raddish,tomatoes,grren chillie,banana,aleove ra,tulsi,amla,chickoo	Varies from School to School	Head Master Own initiatives and Forest Department
13	D&N.H	D&NH	PS Velugam Barafpada	Open	Varies from school to school	green vegetables,Cauliflower,brinjawl,Raddish,tomatoes,grren chillie,banana,aleove ra,tulsi,amla,chickoo	Varies from School to School	Head Master Own initiatives and Forest Department
14	D&N.H	D&NH	PS Velugam Bhujadpada	Open	Varies from school to school	green vegetables,Cauliflower,brinjawl,Raddish,tomatoes,grren chillie,banana,aleove ra,tulsi,amla,chickoo	Varies from School to School	Head Master Own initiatives and Forest Department
15	D&N.H	D&NH	PS Velugam kadupada	Open	Varies from school to school	green vegetables,Cauliflower,brinjawl,Raddish,tomatoes,grren chillie,banana,aleove ra,tulsi,amla,chickoo	Varies from School to School	Head Master Own initiatives and Forest Department
16	D&N.H	D&NH	PS Velugam patelpada	Open	Varies from school to school	green vegetables,Cauliflower,brinjawl,Raddish,tomatoes,grren chillie,banana,aleove ra,tulsi,amla,chickoo	Varies from School to School	Head Master Own initiatives and Forest Department
17	D&N.H	D&NH	PS Velugam Morpada	Open	Varies from school to school	green vegetables,Cauliflower,brinjawl,Raddish,tomatoes,grren chillie,banana,aleove ra,tulsi,amla,chickoo	Varies from School to School	Head Master Own initiatives and Forest Department
18	D&N.H	D&NH	PS Velugam Dhodhadpada	Open	Varies from school to school	green vegetables,Cauliflower,brinjawl,Raddish,tomatoes,grren chillie,banana,aleove ra,tulsi,amla,chickoo	Varies from School to School	Head Master Own initiatives and Forest Department

19	D&N.H	D&NH		Open	Varies from school to school	green vegetables,Cauliflower,brinjawl,Raddish,tomatoes,grren chillie,banana,aleove ra,tulsi,acla,chickoo	Varies from School to School	Head Master Own initiatives and Forest Department
			PS Bindrabin					
20	D&N.H	D&NH		Open	Varies from school to school	green vegetables,Cauliflower,brinjawl,Raddish,tomatoes,grren chillie,banana,aleove ra,tulsi,acla,chickoo	Varies from School to School	Head Master Own initiatives and Forest Department
			PS Bin Manipada					
21	D&N.H	D&NH		Open	Varies from school to school	green vegetables,Cauliflower,brinjawl,Raddish,tomatoes,grren chillie,banana,aleove ra,tulsi,acla,chickoo	Varies from School to School	Head Master Own initiatives and Forest Department
			CPS AMBOLI(M/M)					
22	D&N.H	D&NH		Open	Varies from school to school	green vegetables,Cauliflower,brinjawl,Raddish,tomatoes,grren chillie,banana,aleove ra,tulsi,acla,chickoo	Varies from School to School	Head Master Own initiatives and Forest Department
			PS Kherdi					
23	D&N.H	D&NH		Open	Varies from school to school	green vegetables,Cauliflower,brinjawl,Raddish,tomatoes,grren chillie,banana,aleove ra,tulsi,acla,chickoo	Varies from School to School	Head Master Own initiatives and Forest Department
			PS Kherdi Khumarpada					
24	D&N.H	D&NH		Open	Varies from school to school	green vegetables,Cauliflower,brinjawl,Raddish,tomatoes,grren chillie,banana,aleove ra,tulsi,acla,chickoo	Varies from School to School	Head Master Own initiatives and Forest Department
			PS Kherdi Khadipada (Preprimary add)					
25	D&N.H	D&NH		Open	Varies from school to school	green vegetables,Cauliflower,brinjawl,Raddish,tomatoes,grren chillie,banana,aleove ra,tulsi,acla,chickoo	Varies from School to School	Head Master Own initiatives and Forest Department
			PS Kherdi Kaspada					
26	D&N.H	D&NH		Open	Varies from school to school	green vegetables,Cauliflower,brinjawl,Raddish,tomatoes,grren chillie,banana,aleove ra,tulsi,acla,chickoo	Varies from School to School	Head Master Own initiatives and Forest Department
			PS Kherdi Ghodeamba					
27	D&N.H	D&NH		Open	Varies from school to school	green vegetables,Cauliflower,brinjawl,Raddish,tomatoes,grren chillie,banana,aleove ra,tulsi,acla,chickoo	Varies from School to School	Head Master Own initiatives and Forest Department
			PS Parzai					
28	D&N.H	D&NH		Open	Varies from school to school	green vegetables,Cauliflower,brinjawl,Raddish,tomatoes,grren chillie,banana,aleove	Varies from School to School	Head Master Own initiatives and Forest Department
			PS Parzai Patilpada					

						ra,tulsi,amla,chickoo		
29	D&N.H	D&NH	PS Parzai Baripada	Open	Varies from school to school	green vegetables,Cauliflower,brinjawl,Raddish,tomatoes,grren chillie,banana,aleove ra,tulsi,amla,chickoo	Varies from School to School	Head Master Own initiatives and Forest Department
30	D&N.H	D&NH	PS Dolara	Open	Varies from school to school	green vegetables,Cauliflower,brinjawl,Raddish,tomatoes,grren chillie,banana,aleove ra,tulsi,amla,chickoo	Varies from School to School	Head Master Own initiatives and Forest Department
31	D&N.H	D&NH	PS Dolara Patilpada	Open	Varies from school to school	green vegetables,Cauliflower,brinjawl,Raddish,tomatoes,grren chillie,banana,aleove ra,tulsi,amla,chickoo	Varies from School to School	Head Master Own initiatives and Forest Department
32	D&N.H	D&NH	PS Velugam Davarpada/Pr y Primary	Open	Varies from school to school	green vegetables,Cauliflower,brinjawl,Raddish,tomatoes,grren chillie,banana,aleove ra,tulsi,amla,chickoo	Varies from School to School	Head Master Own initiatives and Forest Department
33	D&N.H	D&NH	PS Karajgam	Open	Varies from school to school	green vegetables,Cauliflower,brinjawl,Raddish,tomatoes,grren chillie,banana,aleove ra,tulsi,amla,chickoo	Varies from School to School	Head Master Own initiatives and Forest Department
34	D&N.H	D&NH	PS Karajgam khadipada	Open	Varies from school to school	green vegetables,Cauliflower,brinjawl,Raddish,tomatoes,grren chillie,banana,aleove ra,tulsi,amla,chickoo	Varies from School to School	Head Master Own initiatives and Forest Department
35	D&N.H	D&NH	PS Karajgam Gavitpada	Open	Varies from school to school	green vegetables,Cauliflower,brinjawl,Raddish,tomatoes,grren chillie,banana,aleove ra,tulsi,amla,chickoo	Varies from School to School	Head Master Own initiatives and Forest Department
36	D&N.H	D&NH	PS Karajgam Kakadpada	Open	Varies from school to school	green vegetables,Cauliflower,brinjawl,Raddish,tomatoes,grren chillie,banana,aleove ra,tulsi,amla,chickoo	Varies from School to School	Head Master Own initiatives and Forest Department
37	D&N.H	D&NH	CPS Dadra	Open	Varies from school to school	green vegetables,Cauliflower,brinjawl,Raddish,tomatoes,grren chillie,banana,aleove ra,tulsi,amla,chickoo	Varies from School to School	Head Master Own initiatives and Forest Department

38	D&N.H	D&NH	PS Dadra E.M.	Open	Varies from school to school	green vegetables,Cauliflower,brinjawl,Raddish,tomatoes,grren chillie,banana,aleovera,tulsi,amla,chickoo	Varies from School to School	Head Master Own initiatives and Forest Department
39	D&N.H	D&NH	P.S.Demni	Open	Varies from school to school	green vegetables,Cauliflower,brinjawl,Raddish,tomatoes,grren chillie,banana,aleovera,tulsi,amla,chickoo	Varies from School to School	Head Master Own initiatives and Forest Department
40	D&N.H	D&NH	PSTighra	Open	Varies from school to school	green vegetables,Cauliflower,brinjawl,Raddish,tomatoes,grren chillie,banana,aleovera,tulsi,amla,chickoo	Varies from School to School	Head Master Own initiatives and Forest Department
41	D&N.H	D&NH	PS Vaghdhara	Open	Varies from school to school	green vegetables,Cauliflower,brinjawl,Raddish,tomatoes,grren chillie,banana,aleovera,tulsi,amla,chickoo	Varies from School to School	Head Master Own initiatives and Forest Department
42	D&N.H	D&NH	PS Rohitvas	Open	Varies from school to school	green vegetables,Cauliflower,brinjawl,Raddish,tomatoes,grren chillie,banana,aleovera,tulsi,amla,chickoo	Varies from School to School	Head Master Own initiatives and Forest Department
43	D&N.H	D&NH	CPS Vaghchhipa	Open	Varies from school to school	green vegetables,Cauliflower,brinjawl,Raddish,tomatoes,grren chillie,banana,aleovera,tulsi,amla,chickoo	Varies from School to School	Head Master Own initiatives and Forest Department
44	D&N.H	D&NH	CPS Dapada	Open	Varies from school to school	green vegetables,Cauliflower,brinjawl,Raddish,tomatoes,grren chillie,banana,aleovera,tulsi,amla,chickoo	Varies from School to School	Head Master Own initiatives and Forest Department
45	D&N.H	D&NH	PS Dapada (EM)	Open	Varies from school to school	green vegetables,Cauliflower,brinjawl,Raddish,tomatoes,grren chillie,banana,aleovera,tulsi,amla,chickoo	Varies from School to School	Head Master Own initiatives and Forest Department
46	D&N.H	D&NH	PS Dunglepada	Open	Varies from school to school	green vegetables,Cauliflower,brinjawl,Raddish,tomatoes,grren chillie,banana,aleovera,tulsi,amla,chickoo	Varies from School to School	Head Master Own initiatives and Forest Department
47	D&N.H	D&NH	PS Dhodipada	Open	Varies from school to school	green vegetables,Cauliflower,brinjawl,Raddish,tomatoes,grren chillie,banana,aleove	Varies from School to School	Head Master Own initiatives and Forest Department

						ra,tulsi,amla,chickoo		
48	D&N.H	D&NH	PS Chaudharipada	Open	Varies from school to school	green vegetables,Cauliflower,brinjawl,Raddish,tomatoes,grren chillie,banana,aleove ra,tulsi,amla,chickoo	Varies from School to School	Head Master Own initiatives and Forest Department
49	D&N.H	D&NH	PS Zatipada	Open	Varies from school to school	green vegetables,Cauliflower,brinjawl,Raddish,tomatoes,grren chillie,banana,aleove ra,tulsi,amla,chickoo	Varies from School to School	Head Master Own initiatives and Forest Department
50	D&N.H	D&NH	PS Chi.Khadipada	Open	Varies from school to school	green vegetables,Cauliflower,brinjawl,Raddish,tomatoes,grren chillie,banana,aleove ra,tulsi,amla,chickoo	Varies from School to School	Head Master Own initiatives and Forest Department
51	D&N.H	D&NH	PS Chi. Shigadpada	Open	Varies from school to school	green vegetables,Cauliflower,brinjawl,Raddish,tomatoes,grren chillie,banana,aleove ra,tulsi,amla,chickoo	Varies from School to School	Head Master Own initiatives and Forest Department
52	D&N.H	D&NH	PS Chi. Janathiapadapada	Open	Varies from school to school	green vegetables,Cauliflower,brinjawl,Raddish,tomatoes,grren chillie,banana,aleove ra,tulsi,amla,chickoo	Varies from School to School	Head Master Own initiatives and Forest Department
53	D&N.H	D&NH	PS Chi. Dadripada	Open	Varies from school to school	green vegetables,Cauliflower,brinjawl,Raddish,tomatoes,grren chillie,banana,aleove ra,tulsi,amla,chickoo	Varies from School to School	Head Master Own initiatives and Forest Department
54	D&N.H	D&NH	PS Chi. Patelpada	Open	Varies from school to school	green vegetables,Cauliflower,brinjawl,Raddish,tomatoes,grren chillie,banana,aleove ra,tulsi,amla,chickoo	Varies from School to School	Head Master Own initiatives and Forest Department
55	D&N.H	D&NH	CPS Vasona	Open	Varies from school to school	green vegetables,Cauliflower,brinjawl,Raddish,tomatoes,grren chillie,banana,aleove ra,tulsi,amla,chickoo	Varies from School to School	Head Master Own initiatives and Forest Department
56	D&N.H	D&NH	PS Amrunpada	Open	Varies from school to school	green vegetables,Cauliflower,brinjawl,Raddish,tomatoes,grren chillie,banana,aleove ra,tulsi,amla,chickoo	Varies from School to School	Head Master Own initiatives and Forest Department

57	D&N.H	D&NH	PS Chinchpada	Open	Varies from school to school	green vegetables,Cauliflower,brinjawl,Raddish,tomatoes,grren chillie,banana,aleovera,tulsi,amla,chickoo	Varies from School to School	Head Master Own initiatives and Forest Department
58	D&N.H	D&NH	PS Fanaspada	Open	Varies from school to school	green vegetables,Cauliflower,brinjawl,Raddish,tomatoes,grren chillie,banana,aleovera,tulsi,amla,chickoo	Varies from School to School	Head Master Own initiatives and Forest Department
59	D&N.H	D&NH	PS Pati	Open	Varies from school to school	green vegetables,Cauliflower,brinjawl,Raddish,tomatoes,grren chillie,banana,aleovera,tulsi,amla,chickoo	Varies from School to School	Head Master Own initiatives and Forest Department
60	D&N.H	D&NH	PS Nimalpada	Open	Varies from school to school	green vegetables,Cauliflower,brinjawl,Raddish,tomatoes,grren chillie,banana,aleovera,tulsi,amla,chickoo	Varies from School to School	Head Master Own initiatives and Forest Department
61	D&N.H	D&NH	PS Vadapada	Open	Varies from school to school	green vegetables,Cauliflower,brinjawl,Raddish,tomatoes,grren chillie,banana,aleovera,tulsi,amla,chickoo	Varies from School to School	Head Master Own initiatives and Forest Department
62	D&N.H	D&NH	PS Gadherpada	Open	Varies from school to school	green vegetables,Cauliflower,brinjawl,Raddish,tomatoes,grren chillie,banana,aleovera,tulsi,amla,chickoo	Varies from School to School	Head Master Own initiatives and Forest Department
63	D&N.H	D&NH	PS Bobapada	Open	Varies from school to school	green vegetables,Cauliflower,brinjawl,Raddish,tomatoes,grren chillie,banana,aleovera,tulsi,amla,chickoo	Varies from School to School	Head Master Own initiatives and Forest Department
64	D&N.H	D&NH	PS Kokanpada	Open	Varies from school to school	green vegetables,Cauliflower,brinjawl,Raddish,tomatoes,grren chillie,banana,aleovera,tulsi,amla,chickoo	Varies from School to School	Head Master Own initiatives and Forest Department
65	D&N.H	D&NH	CPS Surangi	Open	Varies from school to school	green vegetables,Cauliflower,brinjawl,Raddish,tomatoes,grren chillie,banana,aleovera,tulsi,amla,chickoo	Varies from School to School	Head Master Own initiatives and Forest Department
66	D&N.H	D&NH	PS Raipada	Open	Varies from school to school	green vegetables,Cauliflower,brinjawl,Raddish,tomatoes,grren chillie,banana,aleove	Varies from School to School	Head Master Own initiatives and Forest Department

						ra,tulsi,amla,chickoo		
67	D&N.H	D&NH	PS Kadupada	Open	Varies from school to school	green vegetables,Cauliflower,brinjawl,Raddish,tomatoes,grren chillie,banana,aleove ra,tulsi,amla,chickoo	Varies from School to School	Head Master Own initiatives and Forest Department
68	D&N.H	D&NH	PS Vadhiapada	Open	Varies from school to school	green vegetables,Cauliflower,brinjawl,Raddish,tomatoes,grren chillie,banana,aleove ra,tulsi,amla,chickoo	Varies from School to School	Head Master Own initiatives and Forest Department
69	D&N.H	D&NH	PS Dadripada	Open	Varies from school to school	green vegetables,Cauliflower,brinjawl,Raddish,tomatoes,grren chillie,banana,aleove ra,tulsi,amla,chickoo	Varies from School to School	Head Master Own initiatives and Forest Department
70	D&N.H	D&NH	PS Junapatelpada	Open	Varies from school to school	green vegetables,Cauliflower,brinjawl,Raddish,tomatoes,grren chillie,banana,aleove ra,tulsi,amla,chickoo	Varies from School to School	Head Master Own initiatives and Forest Department
71	D&N.H	D&NH	PS Apti	Open	Varies from school to school	green vegetables,Cauliflower,brinjawl,Raddish,tomatoes,grren chillie,banana,aleove ra,tulsi,amla,chickoo	Varies from School to School	Head Master Own initiatives and Forest Department
72	D&N.H	D&NH	PS Apti patelpada	Open	Varies from school to school	green vegetables,Cauliflower,brinjawl,Raddish,tomatoes,grren chillie,banana,aleove ra,tulsi,amla,chickoo	Varies from School to School	Head Master Own initiatives and Forest Department
73	D&N.H	D&NH	CPS Dudhani G.M.	Open	Varies from school to school	green vegetables,Cauliflower,brinjawl,Raddish,tomatoes,grren chillie,banana,aleove ra,tulsi,amla,chickoo	Varies from School to School	Head Master Own initiatives and Forest Department
74	D&N.H	D&NH	PS Khoripada	Open	Varies from school to school	green vegetables,Cauliflower,brinjawl,Raddish,tomatoes,grren chillie,banana,aleove ra,tulsi,amla,chickoo	Varies from School to School	Head Master Own initiatives and Forest Department
75	D&N.H	D&NH	PS Ruipada	Open	Varies from school to school	green vegetables,Cauliflower,brinjawl,Raddish,tomatoes,grren chillie,banana,aleove ra,tulsi,amla,chickoo	Varies from School to School	Head Master Own initiatives and Forest Department

76	D&N.H	D&NH	PS Karchound	Open	Varies from school to school	green vegetables,Cauliflower,brinjawl,Raddish,tomatoes,grren chillie,banana,aleovera,tulsi,amla,chickoo	Varies from School to School	Head Master Own initiatives and Forest Department
77	D&N.H	D&NH	PS Umarmatha	Open	Varies from school to school	green vegetables,Cauliflower,brinjawl,Raddish,tomatoes,grren chillie,banana,aleovera,tulsi,amla,chickoo	Varies from School to School	Head Master Own initiatives and Forest Department
78	D&N.H	D&NH	PS Kherarbari	Open	Varies from school to school	green vegetables,Cauliflower,brinjawl,Raddish,tomatoes,grren chillie,banana,aleovera,tulsi,amla,chickoo	Varies from School to School	Head Master Own initiatives and Forest Department
79	D&N.H	D&NH	PS Bildhari	Open	Varies from school to school	green vegetables,Cauliflower,brinjawl,Raddish,tomatoes,grren chillie,banana,aleovera,tulsi,amla,chickoo	Varies from School to School	Head Master Own initiatives and Forest Department
80	D&N.H	D&NH	PS Gunsa	Open	Varies from school to school	green vegetables,Cauliflower,brinjawl,Raddish,tomatoes,grren chillie,banana,aleovera,tulsi,amla,chickoo	Varies from School to School	Head Master Own initiatives and Forest Department
81	D&N.H	D&NH	PS Kauncha	Open	Varies from school to school	green vegetables,Cauliflower,brinjawl,Raddish,tomatoes,grren chillie,banana,aleovera,tulsi,amla,chickoo	Varies from School to School	Head Master Own initiatives and Forest Department
82	D&N.H	D&NH	PS Jamalpada	Open	Varies from school to school	green vegetables,Cauliflower,brinjawl,Raddish,tomatoes,grren chillie,banana,aleovera,tulsi,amla,chickoo	Varies from School to School	Head Master Own initiatives and Forest Department
83	D&N.H	D&NH	PS Ambabari	Open	Varies from school to school	green vegetables,Cauliflower,brinjawl,Raddish,tomatoes,grren chillie,banana,aleovera,tulsi,amla,chickoo	Varies from School to School	Head Master Own initiatives and Forest Department
84	D&N.H	D&NH	PS Medha	Open	Varies from school to school	green vegetables,Cauliflower,brinjawl,Raddish,tomatoes,grren chillie,banana,aleovera,tulsi,amla,chickoo	Varies from School to School	Head Master Own initiatives and Forest Department
85	D&N.H	D&NH	PS Khadkunia	Open	Varies from school to school	green vegetables,Cauliflower,brinjawl,Raddish,tomatoes,grren chillie,banana,aleove	Varies from School to School	Head Master Own initiatives and Forest Department

						ra,tulsi,amla,chickoo		
86	D&N.H	D&NH	PS Chikarpada	Open	Varies from school to school	green vegetables,Cauliflower,brinjawl,Raddish,tomatoes,grren chillie,banana,aleove ra,tulsi,amla,chickoo	Varies from School to School	Head Master Own initiatives and Forest Department
87	D&N.H	D&NH	PS Mamlipada	Open	Varies from school to school	green vegetables,Cauliflower,brinjawl,Raddish,tomatoes,grren chillie,banana,aleove ra,tulsi,amla,chickoo	Varies from School to School	Head Master Own initiatives and Forest Department
88	D&N.H	D&NH	PS Payripada	Open	Varies from school to school	green vegetables,Cauliflower,brinjawl,Raddish,tomatoes,grren chillie,banana,aleove ra,tulsi,amla,chickoo	Varies from School to School	Head Master Own initiatives and Forest Department
89	D&N.H	D&NH	PS Patelpada (K)	Open	Varies from school to school	green vegetables,Cauliflower,brinjawl,Raddish,tomatoes,grren chillie,banana,aleove ra,tulsi,amla,chickoo	Varies from School to School	Head Master Own initiatives and Forest Department
90	D&N.H	D&NH	PS Uplamedha	Open	Varies from school to school	green vegetables,Cauliflower,brinjawl,Raddish,tomatoes,grren chillie,banana,aleove ra,tulsi,amla,chickoo	Varies from School to School	Head Master Own initiatives and Forest Department
91	D&N.H	D&NH	PS Kalamdevi	Open	Varies from school to school	green vegetables,Cauliflower,brinjawl,Raddish,tomatoes,grren chillie,banana,aleove ra,tulsi,amla,chickoo	Varies from School to School	Head Master Own initiatives and Forest Department
92	D&N.H	D&NH	PS Tokarpada	Open	Varies from school to school	green vegetables,Cauliflower,brinjawl,Raddish,tomatoes,grren chillie,banana,aleove ra,tulsi,amla,chickoo	Varies from School to School	Head Master Own initiatives and Forest Department
93	D&N.H	D&NH	PS Gavanpada	Open	Varies from school to school	green vegetables,Cauliflower,brinjawl,Raddish,tomatoes,grren chillie,banana,aleove ra,tulsi,amla,chickoo	Varies from School to School	Head Master Own initiatives and Forest Department
94	D&N.H	D&NH	PS Patelpada (G)	Open	Varies from school to school	green vegetables,Cauliflower,brinjawl,Raddish,tomatoes,grren chillie,banana,aleove ra,tulsi,amla,chickoo	Varies from School to School	Head Master Own initiatives and Forest Department

95	D&N.H	D&NH	PS Ranpada	Open	Varies from school to school	green vegetables,Cauliflower,brinjawl,Raddish,tomatoes,grren chillie,banana,aleove ra,tulsi,amla,chickoo	Varies from School to School	Head Master Own initiatives and Forest Department
96	D&N.H	D&NH	PS Ghodbari	Open	Varies from school to school	green vegetables,Cauliflower,brinjawl,Raddish,tomatoes,grren chillie,banana,aleove ra,tulsi,amla,chickoo	Varies from School to School	Head Master Own initiatives and Forest Department
97	D&N.H	D&NH	PS Kharbharipada	Open	Varies from school to school	green vegetables,Cauliflower,brinjawl,Raddish,tomatoes,grren chillie,banana,aleove ra,tulsi,amla,chickoo	Varies from School to School	Head Master Own initiatives and Forest Department
98	D&N.H	D&NH	CPS Khanvel M/M	Open	Varies from school to school	green vegetables,Cauliflower,brinjawl,Raddish,tomatoes,grren chillie,banana,aleove ra,tulsi,amla,chickoo	Varies from School to School	Head Master Own initiatives and Forest Department
99	D&N.H	D&NH	PS Dongripada	Open	Varies from school to school	green vegetables,Cauliflower,brinjawl,Raddish,tomatoes,grren chillie,banana,aleove ra,tulsi,amla,chickoo	Varies from School to School	Head Master Own initiatives and Forest Department
100	D&N.H	D&NH	PS Khoripada	Open	Varies from school to school	green vegetables,Cauliflower,brinjawl,Raddish,tomatoes,grren chillie,banana,aleove ra,tulsi,amla,chickoo	Varies from School to School	Head Master Own initiatives and Forest Department
101	D&N.H	D&NH	PS Bhagatpada	Open	Varies from school to school	green vegetables,Cauliflower,brinjawl,Raddish,tomatoes,grren chillie,banana,aleove ra,tulsi,amla,chickoo	Varies from School to School	Head Master Own initiatives and Forest Department
102	D&N.H	D&NH	PS Patalipada	Open	Varies from school to school	green vegetables,Cauliflower,brinjawl,Raddish,tomatoes,grren chillie,banana,aleove ra,tulsi,amla,chickoo	Varies from School to School	Head Master Own initiatives and Forest Department
103	D&N.H	D&NH	PS Kathiyapada	Open	Varies from school to school	green vegetables,Cauliflower,brinjawl,Raddish,tomatoes,grren chillie,banana,aleove ra,tulsi,amla,chickoo	Varies from School to School	Head Master Own initiatives and Forest Department
104	D&N.H	D&NH	PS Chimbapada	Open	Varies from school to school	green vegetables,Cauliflower,brinjawl,Raddish,tomatoes,grren chillie,banana,aleove	Varies from School to School	Head Master Own initiatives and Forest Department

						ra,tulsi,amla,chickoo		
105	D&N.H	D&NH	PS Dadripada	Open	Varies from school to school	green vegetables,Cauliflower,brinjawl,Raddish,tomatoes,grren chillie,banana,aleove ra,tulsi,amla,chickoo	Varies from School to School	Head Master Own initiatives and Forest Department
106	D&N.H	D&NH	PS Maragpada	Open	Varies from school to school	green vegetables,Cauliflower,brinjawl,Raddish,tomatoes,grren chillie,banana,aleove ra,tulsi,amla,chickoo	Varies from School to School	Head Master Own initiatives and Forest Department
107	D&N.H	D&NH	Chikhaldapada	Open	Varies from school to school	green vegetables,Cauliflower,brinjawl,Raddish,tomatoes,grren chillie,banana,aleove ra,tulsi,amla,chickoo	Varies from School to School	Head Master Own initiatives and Forest Department
108	D&N.H	D&NH	PS Vangadpada, Shelti,	Open	Varies from school to school	green vegetables,Cauliflower,brinjawl,Raddish,tomatoes,grren chillie,banana,aleove ra,tulsi,amla,chickoo	Varies from School to School	Head Master Own initiatives and Forest Department
109	D&N.H	D&NH	PS Patelpada	Open	Varies from school to school	green vegetables,Cauliflower,brinjawl,Raddish,tomatoes,grren chillie,banana,aleove ra,tulsi,amla,chickoo	Varies from School to School	Head Master Own initiatives and Forest Department
110	D&N.H	D&NH	PS Kadkipada	Open	Varies from school to school	green vegetables,Cauliflower,brinjawl,Raddish,tomatoes,grren chillie,banana,aleove ra,tulsi,amla,chickoo	Varies from School to School	Head Master Own initiatives and Forest Department
111	D&N.H	D&NH	PS Gondpada	Open	Varies from school to school	green vegetables,Cauliflower,brinjawl,Raddish,tomatoes,grren chillie,banana,aleove ra,tulsi,amla,chickoo	Varies from School to School	Head Master Own initiatives and Forest Department
112	D&N.H	D&NH	PS Behadmali	Open	Varies from school to school	green vegetables,Cauliflower,brinjawl,Raddish,tomatoes,grren chillie,banana,aleove ra,tulsi,amla,chickoo	Varies from School to School	Head Master Own initiatives and Forest Department
113	D&N.H	D&NH	PS Vanganpada, Rudana	Open	Varies from school to school	green vegetables,Cauliflower,brinjawl,Raddish,tomatoes,grren chillie,banana,aleove ra,tulsi,amla,chickoo	Varies from School to School	Head Master Own initiatives and Forest Department

114	D&N.H	D&NH		Open	Varies from school to school	green vegetables,Cauliflower,brinjawl,Raddish,tomatoes,grren chillie,banana,aleove ra,tulsi,amla,chickoo	Varies from School to School	Head Master Own initiatives and Forest Department
			CPS Khanvel E/M					
115	D&N.H	D&NH		Open	Varies from school to school	green vegetables,Cauliflower,brinjawl,Raddish,tomatoes,grren chillie,banana,aleove ra,tulsi,amla,chickoo	Varies from School to School	Head Master Own initiatives and Forest Department
			CPS Khanvel G/M					
116	D&N.H	D&NH		Open	Varies from school to school	green vegetables,Cauliflower,brinjawl,Raddish,tomatoes,grren chillie,banana,aleove ra,tulsi,amla,chickoo	Varies from School to School	Head Master Own initiatives and Forest Department
			PS Chauda					
117	D&N.H	D&NH		Open	Varies from school to school	green vegetables,Cauliflower,brinjawl,Raddish,tomatoes,grren chillie,banana,aleove ra,tulsi,amla,chickoo	Varies from School to School	Head Master Own initiatives and Forest Department
			PS Talavali					
118	D&N.H	D&NH		Open	Varies from school to school	green vegetables,Cauliflower,brinjawl,Raddish,tomatoes,grren chillie,banana,aleove ra,tulsi,amla,chickoo	Varies from School to School	Head Master Own initiatives and Forest Department
			PS Rudana					
119	D&N.H	D&NH		Open	Varies from school to school	green vegetables,Cauliflower,brinjawl,Raddish,tomatoes,grren chillie,banana,aleove ra,tulsi,amla,chickoo	Varies from School to School	Head Master Own initiatives and Forest Department
			PS Kaspada					
120	D&N.H	D&NH		Open	Varies from school to school	green vegetables,Cauliflower,brinjawl,Raddish,tomatoes,grren chillie,banana,aleove ra,tulsi,amla,chickoo	Varies from School to School	Head Master Own initiatives and Forest Department
			PS Khutli					
121	D&N.H	D&NH		Open	Varies from school to school	green vegetables,Cauliflower,brinjawl,Raddish,tomatoes,grren chillie,banana,aleove ra,tulsi,amla,chickoo	Varies from School to School	Head Master Own initiatives and Forest Department
			PS Dighemal					
122	D&N.H	D&NH		Open	Varies from school to school	green vegetables,Cauliflower,brinjawl,Raddish,tomatoes,grren chillie,banana,aleove ra,tulsi,amla,chickoo	Varies from School to School	Head Master Own initiatives and Forest Department
			PS Umarvani					
123	D&N.H	D&NH		Open	Varies from school to school	green vegetables,Cauliflower,brinjawl,Raddish,tomatoes,grren chillie,banana,aleove	Varies from School to School	Head Master Own initiatives and Forest Department
			PS Karbharipada					

						ra,tulsi,amla,chickoo		
124	D&N.H	D&NH	PS Goratpada	Open	Varies from school to school	green vegetables,Cauliflower,brinjawl,Raddish,tomatoes,grren chillie,banana,aleove ra,tulsi,amla,chickoo	Varies from School to School	Head Master Own initiatives and Forest Department
125	D&N.H	D&NH	CPS Galonda	Open	Varies from school to school	green vegetables,Cauliflower,brinjawl,Raddish,tomatoes,grren chillie,banana,aleove ra,tulsi,amla,chickoo	Varies from School to School	Head Master Own initiatives and Forest Department
126	D&N.H	D&NH	PS Galonda E.M	Open	Varies from school to school	green vegetables,Cauliflower,brinjawl,Raddish,tomatoes,grren chillie,banana,aleove ra,tulsi,amla,chickoo	Varies from School to School	Head Master Own initiatives and Forest Department
127	D&N.H	D&NH	PS Zaripada	Open	Varies from school to school	green vegetables,Cauliflower,brinjawl,Raddish,tomatoes,grren chillie,banana,aleove ra,tulsi,amla,chickoo	Varies from School to School	Head Master Own initiatives and Forest Department
128	D&N.H	D&NH	PS Patelpada	Open	Varies from school to school	green vegetables,Cauliflower,brinjawl,Raddish,tomatoes,grren chillie,banana,aleove ra,tulsi,amla,chickoo	Varies from School to School	Head Master Own initiatives and Forest Department
129	D&N.H	D&NH	PS Kolipada	Open	Varies from school to school	green vegetables,Cauliflower,brinjawl,Raddish,tomatoes,grren chillie,banana,aleove ra,tulsi,amla,chickoo	Varies from School to School	Head Master Own initiatives and Forest Department
130	D&N.H	D&NH	PS Janathiyapada	Open	Varies from school to school	green vegetables,Cauliflower,brinjawl,Raddish,tomatoes,grren chillie,banana,aleove ra,tulsi,amla,chickoo	Varies from School to School	Head Master Own initiatives and Forest Department
131	D&N.H	D&NH	PS Parsipada	Open	Varies from school to school	green vegetables,Cauliflower,brinjawl,Raddish,tomatoes,grren chillie,banana,aleove ra,tulsi,amla,chickoo	Varies from School to School	Head Master Own initiatives and Forest Department
132	D&N.H	D&NH	PS Baratpada	Open	Varies from school to school	green vegetables,Cauliflower,brinjawl,Raddish,tomatoes,grren chillie,banana,aleove ra,tulsi,amla,chickoo	Varies from School to School	Head Master Own initiatives and Forest Department

133	D&N.H	D&NH	PS Vakharpada	Open	Varies from school to school	green vegetables,Cauliflower,brinjawl,Raddish,tomatoes,grren chillie,banana,aleove ra,tulsi,amla,chickoo	Varies from School to School	Head Master Own initiatives and Forest Department
134	D&N.H	D&NH	PS Kilvani	Open	Varies from school to school	green vegetables,Cauliflower,brinjawl,Raddish,tomatoes,grren chillie,banana,aleove ra,tulsi,amla,chickoo	Varies from School to School	Head Master Own initiatives and Forest Department
135	D&N.H	D&NH	PS Patelpada(Ki)	Open	Varies from school to school	green vegetables,Cauliflower,brinjawl,Raddish,tomatoes,grren chillie,banana,aleove ra,tulsi,amla,chickoo	Varies from School to School	Head Master Own initiatives and Forest Department
135	D&N.H	D&NH	PS Sili	Open	Varies from school to school	green vegetables,Cauliflower,brinjawl,Raddish,tomatoes,grren chillie,banana,aleove ra,tulsi,amla,chickoo	Varies from School to School	Head Master Own initiatives and Forest Department
136	D&N.H	D&NH	PS Kapariyapada	Open	Varies from school to school	green vegetables,Cauliflower,brinjawl,Raddish,tomatoes,grren chillie,banana,aleove ra,tulsi,amla,chickoo	Varies from School to School	Head Master Own initiatives and Forest Department
137	D&N.H	D&NH	PS Kobapada	Open	Varies from school to school	green vegetables,Cauliflower,brinjawl,Raddish,tomatoes,grren chillie,banana,aleove ra,tulsi,amla,chickoo	Varies from School to School	Head Master Own initiatives and Forest Department
138	D&N.H	D&NH	PS Kuvapada	Open	Varies from school to school	green vegetables,Cauliflower,brinjawl,Raddish,tomatoes,grren chillie,banana,aleove ra,tulsi,amla,chickoo	Varies from School to School	Head Master Own initiatives and Forest Department
139	D&N.H	D&NH	PS Talavpada	Open	Varies from school to school	green vegetables,Cauliflower,brinjawl,Raddish,tomatoes,grren chillie,banana,aleove ra,tulsi,amla,chickoo	Varies from School to School	Head Master Own initiatives and Forest Department
140	D&N.H	D&NH	P S Ranpada	Open	Varies from school to school	green vegetables,Cauliflower,brinjawl,Raddish,tomatoes,grren chillie,banana,aleove ra,tulsi,amla,chickoo	Varies from School to School	Head Master Own initiatives and Forest Department
141	D&N.H	D&NH	PS Sanvarpada	Open	Varies from school to school	green vegetables,Cauliflower,brinjawl,Raddish,tomatoes,grren chillie,banana,aleove	Varies from School to School	Head Master Own initiatives and Forest Department

						ra,tulsi,amla,chickoo		
142	D&N.H	D&NH	PS Kilvani (E.M.)	Open	Varies from school to school	green vegetables,Cauliflower,brinjawl,Raddish,tomatoes,grren chillie,banana,aleove ra,tulsi,amla,chickoo	Varies from School to School	Head Master Own initiatives and Forest Department
143	D&N.H	D&NH	CPS Falandi	Open	Varies from school to school	green vegetables,Cauliflower,brinjawl,Raddish,tomatoes,grren chillie,banana,aleove ra,tulsi,amla,chickoo	Varies from School to School	Head Master Own initiatives and Forest Department
144	D&N.H	D&NH	P S Gardipada	Open	Varies from school to school	green vegetables,Cauliflower,brinjawl,Raddish,tomatoes,grren chillie,banana,aleove ra,tulsi,amla,chickoo	Varies from School to School	Head Master Own initiatives and Forest Department
145	D&N.H	D&NH	PS Nimbarpada	Open	Varies from school to school	green vegetables,Cauliflower,brinjawl,Raddish,tomatoes,grren chillie,banana,aleove ra,tulsi,amla,chickoo	Varies from School to School	Head Master Own initiatives and Forest Department
146	D&N.H	D&NH	PS Umarkui	Open	Varies from school to school	green vegetables,Cauliflower,brinjawl,Raddish,tomatoes,grren chillie,banana,aleove ra,tulsi,amla,chickoo	Varies from School to School	Head Master Own initiatives and Forest Department
147	D&N.H	D&NH	PS Bhujadpada	Open	Varies from school to school	green vegetables,Cauliflower,brinjawl,Raddish,tomatoes,grren chillie,banana,aleove ra,tulsi,amla,chickoo	Varies from School to School	Head Master Own initiatives and Forest Department
148	D&N.H	D&NH	PS Bedunpada	Open	Varies from school to school	green vegetables,Cauliflower,brinjawl,Raddish,tomatoes,grren chillie,banana,aleove ra,tulsi,amla,chickoo	Varies from School to School	Head Master Own initiatives and Forest Department
149	D&N.H	D&NH	PS Ozarpada	Open	Varies from school to school	green vegetables,Cauliflower,brinjawl,Raddish,tomatoes,grren chillie,banana,aleove ra,tulsi,amla,chickoo	Varies from School to School	Head Master Own initiatives and Forest Department
150	D&N.H	D&NH	P.S.Dungarpada	Open	Varies from school to school	green vegetables,Cauliflower,brinjawl,Raddish,tomatoes,grren chillie,banana,aleove ra,tulsi,amla,chickoo	Varies from School to School	Head Master Own initiatives and Forest Department

151	D&N.H	D&NH	P.S.Hatpada	Open	Varies from school to school	green vegetables,Cauliflower,brinjawl,Raddish,tomatoes,grren chillie,banana,aleove ra,tulsi,amla,chickoo	Varies from School to School	Head Master Own initiatives and Forest Department
152	D&N.H	D&NH	P.S.Bhagatpada	Open	Varies from school to school	green vegetables,Cauliflower,brinjawl,Raddish,tomatoes,grren chillie,banana,aleove ra,tulsi,amla,chickoo	Varies from School to School	Head Master Own initiatives and Forest Department
153	D&N.H	D&NH	P.S.Khoripada	Open	Varies from school to school	green vegetables,Cauliflower,brinjawl,Raddish,tomatoes,grren chillie,banana,aleove ra,tulsi,amla,chickoo	Varies from School to School	Head Master Own initiatives and Forest Department
154	D&N.H	D&NH	P.S.Bivalapada	Open	Varies from school to school	green vegetables,Cauliflower,brinjawl,Raddish,tomatoes,grren chillie,banana,aleove ra,tulsi,amla,chickoo	Varies from School to School	Head Master Own initiatives and Forest Department
155	D&N.H	D&NH	P.S.Namchalapada	Open	Varies from school to school	green vegetables,Cauliflower,brinjawl,Raddish,tomatoes,grren chillie,banana,aleove ra,tulsi,amla,chickoo	Varies from School to School	Head Master Own initiatives and Forest Department
156	D&N.H	D&NH	C.P.S.Athola	Open	Varies from school to school	green vegetables,Cauliflower,brinjawl,Raddish,tomatoes,grren chillie,banana,aleove ra,tulsi,amla,chickoo	Varies from School to School	Head Master Own initiatives and Forest Department
157	D&N.H	D&NH	P.S.Dungrifaliya	Open	Varies from school to school	green vegetables,Cauliflower,brinjawl,Raddish,tomatoes,grren chillie,banana,aleove ra,tulsi,amla,chickoo	Varies from School to School	Head Master Own initiatives and Forest Department
158	D&N.H	D&NH	P.S.Dhodhfaliya	Open	Varies from school to school	green vegetables,Cauliflower,brinjawl,Raddish,tomatoes,grren chillie,banana,aleove ra,tulsi,amla,chickoo	Varies from School to School	Head Master Own initiatives and Forest Department
159	D&N.H	D&NH	P.S.Holifaliya	Open	Varies from school to school	green vegetables,Cauliflower,brinjawl,Raddish,tomatoes,grren chillie,banana,aleove ra,tulsi,amla,chickoo	Varies from School to School	Head Master Own initiatives and Forest Department
160	D&N.H	D&NH	P.S.Baripada	Open	Varies from school to school	green vegetables,Cauliflower,brinjawl,Raddish,tomatoes,grren chillie,banana,aleove	Varies from School to School	Head Master Own initiatives and Forest Department

						ra,tulsi,amla,chickoo		
161	D&N.H	D&NH	CPS Mandoni (M.M)	Open	Varies from school to school	green vegetables,Cauliflower,brinjawl,Raddish,tomatoes,grren chillie,banana,aleove ra,tulsi,amla,chickoo	Varies from School to School	Head Master Own initiatives and Forest Department
162	D&N.H	D&NH	PS Kalsunpada	Open	Varies from school to school	green vegetables,Cauliflower,brinjawl,Raddish,tomatoes,grren chillie,banana,aleove ra,tulsi,amla,chickoo	Varies from School to School	Head Master Own initiatives and Forest Department
163	D&N.H	D&NH	PS Devipada	Open	Varies from school to school	green vegetables,Cauliflower,brinjawl,Raddish,tomatoes,grren chillie,banana,aleove ra,tulsi,amla,chickoo	Varies from School to School	Head Master Own initiatives and Forest Department
164	D&N.H	D&NH	PS Vasda	Open	Varies from school to school	green vegetables,Cauliflower,brinjawl,Raddish,tomatoes,grren chillie,banana,aleove ra,tulsi,amla,chickoo	Varies from School to School	Head Master Own initiatives and Forest Department
165	D&N.H	D&NH	PS Chothapada	Open	Varies from school to school	green vegetables,Cauliflower,brinjawl,Raddish,tomatoes,grren chillie,banana,aleove ra,tulsi,amla,chickoo	Varies from School to School	Head Master Own initiatives and Forest Department
166	D&N.H	D&NH	PS Hedvachimal, vasda	Open	Varies from school to school	green vegetables,Cauliflower,brinjawl,Raddish,tomatoes,grren chillie,banana,aleove ra,tulsi,amla,chickoo	Varies from School to School	Head Master Own initiatives and Forest Department
167	D&N.H	D&NH	PS Barvadpada	Open	Varies from school to school	green vegetables,Cauliflower,brinjawl,Raddish,tomatoes,grren chillie,banana,aleove ra,tulsi,amla,chickoo	Varies from School to School	Head Master Own initiatives and Forest Department
168	D&N.H	D&NH	PS Chisda	Open	Varies from school to school	green vegetables,Cauliflower,brinjawl,Raddish,tomatoes,grren chillie,banana,aleove ra,tulsi,amla,chickoo	Varies from School to School	Head Master Own initiatives and Forest Department
169	D&N.H	D&NH	PS Akharmal	Open	Varies from school to school	green vegetables,Cauliflower,brinjawl,Raddish,tomatoes,grren chillie,banana,aleove ra,tulsi,amla,chickoo	Varies from School to School	Head Master Own initiatives and Forest Department
170	D&N.H	D&NH	PS Khokarpada	Open	Varies from school to	green vegetables,Cauliflow	Varies from School to	Head Master Own initiatives and

					school	er,brinjawl,Raddish,tomatoes,grren chillie,banana,aleove ra,tulsi,amla,chickoo	School	Forest Department
171	D&N.H	D&NH	PS Murdolpada	Open	Varies from school to school	green vegetables,Cauliflower,brinjawl,Raddish,tomatoes,grren chillie,banana,aleove ra,tulsi,amla,chickoo	Varies from School to School	Head Master Own initiatives and Forest Department
172	D&N.H	D&NH	PS Margachimal	Open	Varies from school to school	green vegetables,Cauliflower,brinjawl,Raddish,tomatoes,grren chillie,banana,aleove ra,tulsi,amla,chickoo	Varies from School to School	Head Master Own initiatives and Forest Department
173	D&N.H	D&NH	PS Dadripada	Open	Varies from school to school	green vegetables,Cauliflower,brinjawl,Raddish,tomatoes,grren chillie,banana,aleove ra,tulsi,amla,chickoo	Varies from School to School	Head Master Own initiatives and Forest Department
174	D&N.H	D&NH	PS Sukalipada	Open	Varies from school to school	green vegetables,Cauliflower,brinjawl,Raddish,tomatoes,grren chillie,banana,aleove ra,tulsi,amla,chickoo	Varies from School to School	Head Master Own initiatives and Forest Department
175	D&N.H	D&NH	PS Hedachimal, chisda	Open	Varies from school to school	green vegetables,Cauliflower,brinjawl,Raddish,tomatoes,grren chillie,banana,aleove ra,tulsi,amla,chickoo	Varies from School to School	Head Master Own initiatives and Forest Department
176	D&N.H	D&NH	CPS Sindoni (M.M)	Open	Varies from school to school	green vegetables,Cauliflower,brinjawl,Raddish,tomatoes,grren chillie,banana,aleove ra,tulsi,amla,chickoo	Varies from School to School	Head Master Own initiatives and Forest Department
177	D&N.H	D&NH	PS Sindnipada	Open	Varies from school to school	green vegetables,Cauliflower,brinjawl,Raddish,tomatoes,grren chillie,banana,aleove ra,tulsi,amla,chickoo	Varies from School to School	Head Master Own initiatives and Forest Department
178	D&N.H	D&NH	PS Tornichimal	Open	Varies from school to school	green vegetables,Cauliflower,brinjawl,Raddish,tomatoes,grren chillie,banana,aleove ra,tulsi,amla,chickoo	Varies from School to School	Head Master Own initiatives and Forest Department
179	D&N.H	D&NH	PS Tentmal	Open	Varies from school to school	green vegetables,Cauliflower,brinjawl,Raddish,tomatoes,grren chillie,banana,aleove ra,tulsi,amla,chickoo	Varies from School to School	Head Master Own initiatives and Forest Department

180	D&N.H	D&NH	PS Luharmal	Open	Varies from school to school	green vegetables,Cauliflower,brinjawl,Raddish,tomatoes,grren chillie,banana,aleovera,tulsi,amla,chickoo	Varies from School to School	Head Master Own initiatives and Forest Department
181	D&N.H	D&NH	PS Patilpada	Open	Varies from school to school	green vegetables,Cauliflower,brinjawl,Raddish,tomatoes,grren chillie,banana,aleovera,tulsi,amla,chickoo	Varies from School to School	Head Master Own initiatives and Forest Department
182	D&N.H	D&NH	PS Toranpada	Open	Varies from school to school	green vegetables,Cauliflower,brinjawl,Raddish,tomatoes,grren chillie,banana,aleovera,tulsi,amla,chickoo	Varies from School to School	Head Master Own initiatives and Forest Department
183	D&N.H	D&NH	PS Khedpa	Open	Varies from school to school	green vegetables,Cauliflower,brinjawl,Raddish,tomatoes,grren chillie,banana,aleovera,tulsi,amla,chickoo	Varies from School to School	Head Master Own initiatives and Forest Department
184	D&N.H	D&NH	PS Karbharipada	Open	Varies from school to school	green vegetables,Cauliflower,brinjawl,Raddish,tomatoes,grren chillie,banana,aleovera,tulsi,amla,chickoo	Varies from School to School	Head Master Own initiatives and Forest Department
185	D&N.H	D&NH	PS Hattipada	Open	Varies from school to school	green vegetables,Cauliflower,brinjawl,Raddish,tomatoes,grren chillie,banana,aleovera,tulsi,amla,chickoo	Varies from School to School	Head Master Own initiatives and Forest Department
186	D&N.H	D&NH	PS Burujpada	Open	Varies from school to school	green vegetables,Cauliflower,brinjawl,Raddish,tomatoes,grren chillie,banana,aleovera,tulsi,amla,chickoo	Varies from School to School	Head Master Own initiatives and Forest Department
187	D&N.H	D&NH	PS Sutharpada	Open	Varies from school to school	green vegetables,Cauliflower,brinjawl,Raddish,tomatoes,grren chillie,banana,aleovera,tulsi,amla,chickoo	Varies from School to School	Head Master Own initiatives and Forest Department
188	D&N.H	D&NH	PS Bedpa	Open	Varies from school to school	green vegetables,Cauliflower,brinjawl,Raddish,tomatoes,grren chillie,banana,aleovera,tulsi,amla,chickoo	Varies from School to School	Head Master Own initiatives and Forest Department
189	D&N.H	D&NH	PS Patelpada	Open	Varies from school to school	green vegetables,Cauliflower,brinjawl,Raddish,tomatoes,grren chillie,banana,aleove	Varies from School to School	Head Master Own initiatives and Forest Department

						ra,tulsi,amla,chickoo		
190	D&N.H	D&NH	PS Champapada	Open	Varies from school to school	green vegetables,Cauliflow er,brinjawl,Raddish,t omatoes,grren chillie,banana,aleove ra,tulsi,amla,chickoo	Varies from School to School	Head Master Own initiatives and Forest Department
191	D&N.H	D&NH	PS Vadpada	Open	Varies from school to school	green vegetables,Cauliflow er,brinjawl,Raddish,t omatoes,grren chillie,banana,aleove ra,tulsi,amla,chickoo	Varies from School to School	Head Master Own initiatives and Forest Department
192	D&N.H	D&NH	PS Besda	Open	Varies from school to school	green vegetables,Cauliflow er,brinjawl,Raddish,t omatoes,grren chillie,banana,aleove ra,tulsi,amla,chickoo	Varies from School to School	Head Master Own initiatives and Forest Department
193	D&N.H	D&NH	PS Jamanvihiri	Open	Varies from school to school	green vegetables,Cauliflow er,brinjawl,Raddish,t omatoes,grren chillie,banana,aleove ra,tulsi,amla,chickoo	Varies from School to School	Head Master Own initiatives and Forest Department
194	D&N.H	D&NH	C.P.S. Naroli	Open	Varies from school to school	green vegetables,Cauliflow er,brinjawl,Raddish,t omatoes,grren chillie,banana,aleove ra,tulsi,amla,chickoo	Varies from School to School	Head Master Own initiatives and Forest Department
195	D&N.H	D&NH	P.S.Naroli (E.M.)	Open	Varies from school to school	green vegetables,Cauliflow er,brinjawl,Raddish,t omatoes,grren chillie,banana,aleove ra,tulsi,amla,chickoo	Varies from School to School	Head Master Own initiatives and Forest Department
196	D&N.H	D&NH	P.S.Dhapsa	Open	Varies from school to school	green vegetables,Cauliflow er,brinjawl,Raddish,t omatoes,grren chillie,banana,aleove ra,tulsi,amla,chickoo	Varies from School to School	Head Master Own initiatives and Forest Department
197	D&N.H	D&NH	P.S. Kakadfalia	Open	Varies from school to school	green vegetables,Cauliflow er,brinjawl,Raddish,t omatoes,grren chillie,banana,aleove ra,tulsi,amla,chickoo	Varies from School to School	Head Master Own initiatives and Forest Department
198	D&N.H	D&NH	P.S.Kanadi	Open	Varies from school to school	green vegetables,Cauliflow er,brinjawl,Raddish,t omatoes,grren chillie,banana,aleove ra,tulsi,amla,chickoo	Varies from School to School	Head Master Own initiatives and Forest Department
199	D&N.H	D&NH	P.S.Koyafalia	Open	Varies from school to	green vegetables,Cauliflow	Varies from School to	Head Master Own initiatives and

					school	er,brinjawl,Raddish,tomatoes,grren chillie,banana,aleove ra,tulsi,aamla,chickoo	School	Forest Department
200	D&N.H	D&NH		Open	Varies from school to school	green vegetables,Cauliflower,brinjawl,Raddish,tomatoes,grren chillie,banana,aleove ra,tulsi,aamla,chickoo	Varies from School to School	Head Master Own initiatives and Forest Department
			P.S.Valyagola					
201	D&N.H	D&NH		Open	Varies from school to school	green vegetables,Cauliflower,brinjawl,Raddish,tomatoes,grren chillie,banana,aleove ra,tulsi,aamla,chickoo	Varies from School to School	Head Master Own initiatives and Forest Department
			C.P.S.Kharadpada					
202	D&N.H	D&NH		Open	Varies from school to school	green vegetables,Cauliflower,brinjawl,Raddish,tomatoes,grren chillie,banana,aleove ra,tulsi,aamla,chickoo	Varies from School to School	Head Master Own initiatives and Forest Department
			P.S.Athal					
203	D&N.H	D&NH		Open	Varies from school to school	green vegetables,Cauliflower,brinjawl,Raddish,tomatoes,grren chillie,banana,aleove ra,tulsi,aamla,chickoo	Varies from School to School	Head Master Own initiatives and Forest Department
			P.S.Khadipada (A)					
204	D&N.H	D&NH		Open	Varies from school to school	green vegetables,Cauliflower,brinjawl,Raddish,tomatoes,grren chillie,banana,aleove ra,tulsi,aamla,chickoo	Varies from School to School	Head Master Own initiatives and Forest Department
			P.S.Sindurfalia					
205	D&N.H	D&NH		Open	Varies from school to school	green vegetables,Cauliflower,brinjawl,Raddish,tomatoes,grren chillie,banana,aleove ra,tulsi,aamla,chickoo	Varies from School to School	Head Master Own initiatives and Forest Department
			P.S.Baripada					
206	D&N.H	D&NH		Open	Varies from school to school	green vegetables,Cauliflower,brinjawl,Raddish,tomatoes,grren chillie,banana,aleove ra,tulsi,aamla,chickoo	Varies from School to School	Head Master Own initiatives and Forest Department
			P.S.Dhanarya					
207	D&N.H	D&NH		Open	Varies from school to school	green vegetables,Cauliflower,brinjawl,Raddish,tomatoes,grren chillie,banana,aleove ra,tulsi,aamla,chickoo	Varies from School to School	Head Master Own initiatives and Forest Department
			P.S.Chowkipada					
208	D&N.H	D&NH		Open	Varies from school to school	green vegetables,Cauliflower,brinjawl,Raddish,tomatoes,grren chillie,banana,aleove ra,tulsi,aamla,chickoo	Varies from School to School	Head Master Own initiatives and Forest Department
			P.S.Dandiker					

209	D&N.H	D&NH	P.S.Luhari	Open	Varies from school to school	green vegetables,Cauliflower,brinjawl,Raddish,tomatoes,grren chillie,banana,aleove ra,tulsi,amla,chickoo	Varies from School to School	Head Master Own initiatives and Forest Department
210	D&N.H	D&NH	P.S.Bordenpada	Open	Varies from school to school	green vegetables,Cauliflower,brinjawl,Raddish,tomatoes,grren chillie,banana,aleove ra,tulsi,amla,chickoo	Varies from School to School	Head Master Own initiatives and Forest Department
211	D&N.H	D&NH	P.S.Khanchpada	Open	Varies from school to school	green vegetables,Cauliflower,brinjawl,Raddish,tomatoes,grren chillie,banana,aleove ra,tulsi,amla,chickoo	Varies from School to School	Head Master Own initiatives and Forest Department
212	D&N.H	D&NH	P.S.Khadipada (L)	Open	Varies from school to school	green vegetables,Cauliflower,brinjawl,Raddish,tomatoes,grren chillie,banana,aleove ra,tulsi,amla,chickoo	Varies from School to School	Head Master Own initiatives and Forest Department
213	D&N.H	D&NH	P.S.Parespada	Open	Varies from school to school	green vegetables,Cauliflower,brinjawl,Raddish,tomatoes,grren chillie,banana,aleove ra,tulsi,amla,chickoo	Varies from School to School	Head Master Own initiatives and Forest Department
214	D&N.H	D&NH	C.P.S.Navafalia	Open	Varies from school to school	green vegetables,Cauliflower,brinjawl,Raddish,tomatoes,grren chillie,banana,aleove ra,tulsi,amla,chickoo	Varies from School to School	Head Master Own initiatives and Forest Department
215	D&N.H	D&NH	P.S.Kumbharvadi	Open	Varies from school to school	green vegetables,Cauliflower,brinjawl,Raddish,tomatoes,grren chillie,banana,aleove ra,tulsi,amla,chickoo	Varies from School to School	Head Master Own initiatives and Forest Department
216	D&N.H	D&NH	CPS Rakholi(G)	Open	Varies from school to school	green vegetables,Cauliflower,brinjawl,Raddish,tomatoes,grren chillie,banana,aleove ra,tulsi,amla,chickoo	Varies from School to School	Head Master Own initiatives and Forest Department
217	D&N.H	D&NH	PS Rakholi(E)	Open	Varies from school to school	green vegetables,Cauliflower,brinjawl,Raddish,tomatoes,grren chillie,banana,aleove ra,tulsi,amla,chickoo	Varies from School to School	Head Master Own initiatives and Forest Department
218	D&N.H	D&NH	PS Chokipada	Open	Varies from school to school	green vegetables,Cauliflower,brinjawl,Raddish,tomatoes,grren chillie,banana,aleove	Varies from School to School	Head Master Own initiatives and Forest Department

						ra,tulsi,amla,chickoo		
219	D&N.H	D&NH	PS Dungarpada	Open	Varies from school to school	green vegetables,Cauliflow er,brinjawl,Raddish,t omatoes,grren chillie,banana,aleove ra,tulsi,amla,chickoo	Varies from School to School	Head Master Own initiatives and Forest Department
220	D&N.H	D&NH	PS Karad	Open	Varies from school to school	green vegetables,Cauliflow er,brinjawl,Raddish,t omatoes,grren chillie,banana,aleove ra,tulsi,amla,chickoo	Varies from School to School	Head Master Own initiatives and Forest Department
221	D&N.H	D&NH	PS Zaripada	Open	Varies from school to school	green vegetables,Cauliflow er,brinjawl,Raddish,t omatoes,grren chillie,banana,aleove ra,tulsi,amla,chickoo	Varies from School to School	Head Master Own initiatives and Forest Department
222	D&N.H	D&NH	PS Salkarpada	Open	Varies from school to school	green vegetables,Cauliflow er,brinjawl,Raddish,t omatoes,grren chillie,banana,aleove ra,tulsi,amla,chickoo	Varies from School to School	Head Master Own initiatives and Forest Department
223	D&N.H	D&NH	PS Vajalpada	Open	Varies from school to school	green vegetables,Cauliflow er,brinjawl,Raddish,t omatoes,grren chillie,banana,aleove ra,tulsi,amla,chickoo	Varies from School to School	Head Master Own initiatives and Forest Department
224	D&N.H	D&NH	PS Plotpada	Open	Varies from school to school	green vegetables,Cauliflow er,brinjawl,Raddish,t omatoes,grren chillie,banana,aleove ra,tulsi,amla,chickoo	Varies from School to School	Head Master Own initiatives and Forest Department
225	D&N.H	D&NH	CPS Masat	Open	Varies from school to school	green vegetables,Cauliflow er,brinjawl,Raddish,t omatoes,grren chillie,banana,aleove ra,tulsi,amla,chickoo	Varies from School to School	Head Master Own initiatives and Forest Department
226	D&N.H	D&NH	PS Kudacha	Open	Varies from school to school	green vegetables,Cauliflow er,brinjawl,Raddish,t omatoes,grren chillie,banana,aleove ra,tulsi,amla,chickoo	Varies from School to School	Head Master Own initiatives and Forest Department
227	D&N.H	D&NH	PS Bhoyapada	Open	Varies from school to school	green vegetables,Cauliflow er,brinjawl,Raddish,t omatoes,grren chillie,banana,aleove ra,tulsi,amla,chickoo	Varies from School to School	Head Master Own initiatives and Forest Department
228	D&N.H	D&NH	PS Khadipada	Open	Varies from school to	green vegetables,Cauliflow	Varies from School to	Head Master Own initiatives and

					school	er,brinjawl,Raddish,tomatoes,grren chillie,banana,aleovera,tulsi,aamla,chickoo	School	Forest Department
229	D&N.H	D&NH	PS Padripada(G)	Open	Varies from school to school	green vegetables,Cauliflower,brinjawl,Raddish,tomatoes,grren chillie,banana,aleovera,tulsi,aamla,chickoo	Varies from School to School	Head Master Own initiatives and Forest Department
230	D&N.H	D&NH	PS Padripada(E)	Open	Varies from school to school	green vegetables,Cauliflower,brinjawl,Raddish,tomatoes,grren chillie,banana,aleovera,tulsi,aamla,chickoo	Varies from School to School	Head Master Own initiatives and Forest Department
231	D&N.H	D&NH	CPS Randha	Open	Varies from school to school	green vegetables,Cauliflower,brinjawl,Raddish,tomatoes,grren chillie,banana,aleovera,tulsi,aamla,chickoo	Varies from School to School	Head Master Own initiatives and Forest Department
232	D&N.H	D&NH	PS Khoripada	Open	Varies from school to school	green vegetables,Cauliflower,brinjawl,Raddish,tomatoes,grren chillie,banana,aleovera,tulsi,aamla,chickoo	Varies from School to School	Head Master Own initiatives and Forest Department
233	D&N.H	D&NH	PS Nana Randha	Open	Varies from school to school	green vegetables,Cauliflower,brinjawl,Raddish,tomatoes,grren chillie,banana,aleovera,tulsi,aamla,chickoo	Varies from School to School	Head Master Own initiatives and Forest Department
234	D&N.H	D&NH	PS Bhoypada	Open	Varies from school to school	green vegetables,Cauliflower,brinjawl,Raddish,tomatoes,grren chillie,banana,aleovera,tulsi,aamla,chickoo	Varies from School to School	Head Master Own initiatives and Forest Department
235	D&N.H	D&NH	PS Gangodapada	Open	Varies from school to school	green vegetables,Cauliflower,brinjawl,Raddish,tomatoes,grren chillie,banana,aleovera,tulsi,aamla,chickoo	Varies from School to School	Head Master Own initiatives and Forest Department
236	D&N.H	D&NH	PS N.R.Dungaripada	Open	Varies from school to school	green vegetables,Cauliflower,brinjawl,Raddish,tomatoes,grren chillie,banana,aleovera,tulsi,aamla,chickoo	Varies from School to School	Head Master Own initiatives and Forest Department
237	D&N.H	D&NH	PS Parsipada	Open	Varies from school to school	green vegetables,Cauliflower,brinjawl,Raddish,tomatoes,grren chillie,banana,aleovera,tulsi,aamla,chickoo	Varies from School to School	Head Master Own initiatives and Forest Department

238	D&N.H	D&NH	PS Banapada	Open	Varies from school to school	green vegetables,Cauliflower,brinjawl,Raddish,tomatoes,grren chillie,banana,aleove ra,tulsi,amla,chickoo	Varies from School to School	Head Master Own initiatives and Forest Department
239	D&N.H	D&NH	PS Ekalbara	Open	Varies from school to school	green vegetables,Cauliflower,brinjawl,Raddish,tomatoes,grren chillie,banana,aleove ra,tulsi,amla,chickoo	Varies from School to School	Head Master Own initiatives and Forest Department
240	D&N.H	D&NH	PS Borsapada	Open	Varies from school to school	green vegetables,Cauliflower,brinjawl,Raddish,tomatoes,grren chillie,banana,aleove ra,tulsi,amla,chickoo	Varies from School to School	Head Master Own initiatives and Forest Department
241	D&N.H	D&NH	PS Dungaripada(Bonta)	Open	Varies from school to school	green vegetables,Cauliflower,brinjawl,Raddish,tomatoes,grren chillie,banana,aleove ra,tulsi,amla,chickoo	Varies from School to School	Head Master Own initiatives and Forest Department
242	D&N.H	D&NH	PS Kanbipada	Open	Varies from school to school	green vegetables,Cauliflower,brinjawl,Raddish,tomatoes,grren chillie,banana,aleove ra,tulsi,amla,chickoo	Varies from School to School	Head Master Own initiatives and Forest Department
243	D&N.H	D&NH	PS Dhamodiyapada	Open	Varies from school to school	green vegetables,Cauliflower,brinjawl,Raddish,tomatoes,grren chillie,banana,aleove ra,tulsi,amla,chickoo	Varies from School to School	Head Master Own initiatives and Forest Department
244	D&N.H	D&NH	CPS Morkhal	Open	Varies from school to school	green vegetables,Cauliflower,brinjawl,Raddish,tomatoes,grren chillie,banana,aleove ra,tulsi,amla,chickoo	Varies from School to School	Head Master Own initiatives and Forest Department
245	D&N.H	D&NH	PS Dungarpada	Open	Varies from school to school	green vegetables,Cauliflower,brinjawl,Raddish,tomatoes,grren chillie,banana,aleove ra,tulsi,amla,chickoo	Varies from School to School	Head Master Own initiatives and Forest Department
246	D&N.H	D&NH	PS Bhusarpada	Open	Varies from school to school	green vegetables,Cauliflower,brinjawl,Raddish,tomatoes,grren chillie,banana,aleove ra,tulsi,amla,chickoo	Varies from School to School	Head Master Own initiatives and Forest Department
247	D&N.H	D&NH	PS Khadkipada	Open	Varies from school to school	green vegetables,Cauliflower,brinjawl,Raddish,tomatoes,grren chillie,banana,aleove	Varies from School to School	Head Master Own initiatives and Forest Department

						ra,tulsi,amla,chickoo		
248	D&N.H	D&NH	PS Dabhadpada	Open	Varies from school to school	green vegetables,Cauliflow er,brinjawl,Raddish,t omatoes,grren chillie,banana,aleove ra,tulsi,amla,chickoo	Varies from School to School	Head Master Own initiatives and Forest Department
249	D&N.H	D&NH	PS Rautpada	Open	Varies from school to school	green vegetables,Cauliflow er,brinjawl,Raddish,t omatoes,grren chillie,banana,aleove ra,tulsi,amla,chickoo	Varies from School to School	Head Master Own initiatives and Forest Department
250	D&N.H	D&NH	CPS Samarvarni	Open	Varies from school to school	green vegetables,Cauliflow er,brinjawl,Raddish,t omatoes,grren chillie,banana,aleove ra,tulsi,amla,chickoo	Varies from School to School	Head Master Own initiatives and Forest Department
251	D&N.H	D&NH	PS Patelpada	Open	Varies from school to school	green vegetables,Cauliflow er,brinjawl,Raddish,t omatoes,grren chillie,banana,aleove ra,tulsi,amla,chickoo	Varies from School to School	Head Master Own initiatives and Forest Department
252	D&N.H	D&NH	PS Ambafalia	Open	Varies from school to school	green vegetables,Cauliflow er,brinjawl,Raddish,t omatoes,grren chillie,banana,aleove ra,tulsi,amla,chickoo	Varies from School to School	Head Master Own initiatives and Forest Department
253	D&N.H	D&NH	PS Vadfalia	Open	Varies from school to school	green vegetables,Cauliflow er,brinjawl,Raddish,t omatoes,grren chillie,banana,aleove ra,tulsi,amla,chickoo	Varies from School to School	Head Master Own initiatives and Forest Department
254	D&N.H	D&NH	PS Raghufalia	Open	Varies from school to school	green vegetables,Cauliflow er,brinjawl,Raddish,t omatoes,grren chillie,banana,aleove ra,tulsi,amla,chickoo	Varies from School to School	Head Master Own initiatives and Forest Department
255	D&N.H	D&NH	PS Dokmardi	Open	Varies from school to school	green vegetables,Cauliflow er,brinjawl,Raddish,t omatoes,grren chillie,banana,aleove ra,tulsi,amla,chickoo	Varies from School to School	Head Master Own initiatives and Forest Department
256	D&N.H	D&NH	PS Agriwad	Open	Varies from school to school	green vegetables,Cauliflow er,brinjawl,Raddish,t omatoes,grren chillie,banana,aleove ra,tulsi,amla,chickoo	Varies from School to School	Head Master Own initiatives and Forest Department
257	D&N.H	D&NH	PS Tokarkhada	Open	Varies from school to	green vegetables,Cauliflow	Varies from School to	Head Master Own initiatives and

					school	er,brinjawl,Raddish,tomatoes,grren chillie,banana,aleove ra,tulsi,aamla,chickoo	School	Forest Department
258	D&N.H	D&NH	PS Bhurkudfalia	Open	Varies from school to school	green vegetables,Cauliflower,brinjawl,Raddish,tomatoes,grren chillie,banana,aleove ra,tulsi,aamla,chickoo	Varies from School to School	Head Master Own initiatives and Forest Department
259	D&N.H	D&NH	PS Kamlifalia	Open	Varies from school to school	green vegetables,Cauliflower,brinjawl,Raddish,tomatoes,grren chillie,banana,aleove ra,tulsi,aamla,chickoo	Varies from School to School	Head Master Own initiatives and Forest Department
260	D&N.H	D&NH	CPS Silvassa Gujarati	Open	Varies from school to school	green vegetables,Cauliflower,brinjawl,Raddish,tomatoes,grren chillie,banana,aleove ra,tulsi,aamla,chickoo	Varies from School to School	Head Master Own initiatives and Forest Department
261	D&N.H	D&NH	pataliya faliya	Open	Varies from school to school	green vegetables,Cauliflower,brinjawl,Raddish,tomatoes,grren chillie,banana,aleove ra,tulsi,aamla,chickoo	Varies from School to School	Head Master Own initiatives and Forest Department
262	D&N.H	D&NH	PS Dayatfalia	Open	Varies from school to school	green vegetables,Cauliflower,brinjawl,Raddish,tomatoes,grren chillie,banana,aleove ra,tulsi,aamla,chickoo	Varies from School to School	Head Master Own initiatives and Forest Department
263	D&N.H	D&NH	PS Ultanfalia	Open	Varies from school to school	green vegetables,Cauliflower,brinjawl,Raddish,tomatoes,grren chillie,banana,aleove ra,tulsi,aamla,chickoo	Varies from School to School	Head Master Own initiatives and Forest Department
264	D&N.H	D&NH	CPS Silvassa English	Open	Varies from school to school	green vegetables,Cauliflower,brinjawl,Raddish,tomatoes,grren chillie,banana,aleove ra,tulsi,aamla,chickoo	Varies from School to School	Head Master Own initiatives and Forest Department
265	D&N.H	D&NH	Redcross School	Open	Varies from school to school	green vegetables,Cauliflower,brinjawl,Raddish,tomatoes,grren chillie,banana,aleove ra,tulsi,aamla,chickoo	Varies from School to School	Head Master Own initiatives and Forest Department
266	D&N.H	D&NH	CPS Silvassa Marathi	Open	Varies from school to school	green vegetables,Cauliflower,brinjawl,Raddish,tomatoes,grren chillie,banana,aleove ra,tulsi,aamla,chickoo	Varies from School to School	Head Master Own initiatives and Forest Department

267	D&N.H	D&NH		Open	Varies from school to school	green vegetables,Cauliflower,brinjawl,Raddish,tomatoes,grren chillie,banana,aleove ra,tulsi,aamla,chickoo	Varies from School to School	Head Master Own initiatives and Forest Department
			CPS Baldevi					
268	D&N.H	D&NH		Open	Varies from school to school	green vegetables,Cauliflower,brinjawl,Raddish,tomatoes,grren chillie,banana,aleove ra,tulsi,aamla,chickoo	Varies from School to School	Head Master Own initiatives and Forest Department
			PS Kakadfalia Eng./ Guj					
269	D&N.H	D&NH		Open	Varies from school to school	green vegetables,Cauliflower,brinjawl,Raddish,tomatoes,grren chillie,banana,aleove ra,tulsi,aamla,chickoo	Varies from School to School	Head Master Own initiatives and Forest Department
			PS Dandulfalia					
270	D&N.H	D&NH		Open	Varies from school to school	green vegetables,Cauliflower,brinjawl,Raddish,tomatoes,grren chillie,banana,aleove ra,tulsi,aamla,chickoo	Varies from School to School	Head Master Own initiatives and Forest Department
			CPS Silvassa Hindi					
271	D&N.H	D&NH		Open	Varies from school to school	green vegetables,Cauliflower,brinjawl,Raddish,tomatoes,grren chillie,banana,aleove ra,tulsi,aamla,chickoo	Varies from School to School	Head Master Own initiatives and Forest Department
			ISU Ruday Dapada					
272	D&N.H	D&NH		Open	Varies from school to school	green vegetables,Cauliflower,brinjawl,Raddish,tomatoes,grren chillie,banana,aleove ra,tulsi,aamla,chickoo	Varies from School to School	Head Master Own initiatives and Forest Department
			Sant. Johan. Britho					
273	D&N.H	D&NH		Open	Varies from school to school	green vegetables,Cauliflower,brinjawl,Raddish,tomatoes,grren chillie,banana,aleove ra,tulsi,aamla,chickoo	Varies from School to School	Head Master Own initiatives and Forest Department
			Gyanmata Marathi/Fatima					
274	D&N.H	D&NH		Open	Varies from school to school	green vegetables,Cauliflower,brinjawl,Raddish,tomatoes,grren chillie,banana,aleove ra,tulsi,aamla,chickoo	Varies from School to School	Head Master Own initiatives and Forest Department
			Lord Mata Rudana					
275	D&N.H	D&NH		Open	Varies from school to school	green vegetables,Cauliflower,brinjawl,Raddish,tomatoes,grren chillie,banana,aleove ra,tulsi,aamla,chickoo	Varies from School to School	Head Master Own initiatives and Forest Department
			Nirmalmata, shelti					
276	D&N.H	D&NH		Open	Varies from school to school	green vegetables,Cauliflower,brinjawl,Raddish,tomatoes,grren chillie,banana,aleove	Varies from School to School	Head Master Own initiatives and Forest Department
			Sarasvati Marathi					

						ra,tulsi,amla,chickoo		
277	D&N.H	D&NH	St. Xaviers Marathi	Open	Varies from school to school	green vegetables,Cauliflower,brinjawl,Raddish,tomatoes,grren chillie,banana,aleove ra,tulsi,amla,chickoo	Varies from School to School	Head Master Own initiatives and Forest Department
278	D&N.H	D&NH	Gulab MariaUpper Primary School	Open	Varies from school to school	green vegetables,Cauliflower,brinjawl,Raddish,tomatoes,grren chillie,banana,aleove ra,tulsi,amla,chickoo	Varies from School to School	Head Master Own initiatives and Forest Department
279	D&N.H	D&NH	PS Sadguni	Open	Varies from school to school	green vegetables,Cauliflower,brinjawl,Raddish,tomatoes,grren chillie,banana,aleove ra,tulsi,amla,chickoo	Varies from School to School	Head Master Own initiatives and Forest Department
280	D&N.H	D&NH	PS Kumarimata	Open	Varies from school to school	green vegetables,Cauliflower,brinjawl,Raddish,tomatoes,grren chillie,banana,aleove ra,tulsi,amla,chickoo	Varies from School to School	Head Master Own initiatives and Forest Department
281	Diu	Diu	GPS , Ghoghla	Open	Varies from school to school	brinjal,Spinach,Corianderleaves,Curry leaves	Varies from School to School	own resorce and agriculture resources
282	Diu	Diu	GPS No. 1, Diu	Open	Varies from school to school	brinjal,Spinach,Corianderleaves,Curry leaves	Varies from School to School	own resorce and agriculture resources
283	Diu	Diu	GPS Gandhipara	Open	Varies from school to school	brinjal,Spinach,Corianderleaves,Curry leaves	Varies from School to School	own resorce and agriculture resources
284	Diu	Diu	GPS Fudam	Open	Varies from school to school	brinjal,Spinach,Corianderleaves,Curry leaves	Varies from School to School	own resorce and agriculture resources
285	Diu	Diu	GPS Malala	Open	Varies from school to school	brinjal,Spinach,Corianderleaves,Curry leaves	Varies from School to School	own resorce and agriculture resources
286	Diu	Diu	GPS Kevdi	Open	Varies from school to school	brinjal,Spinach,Corianderleaves,Curry leaves	Varies from School to School	own resorce and agriculture resources
287	Diu	Diu	GPS Nagoa	Open	Varies from school to school	brinjal,Spinach,Corianderleaves,Curry leaves	Varies from School to School	own resorce and agriculture resources
288	Diu	Diu	GPS Bucharwada	Open	Varies from school to school	brinjal,Spinach,Corianderleaves,Curry leaves	Varies from School to School	own resorce and agriculture resources
289	Diu	Diu	GPS Patelwadi	Open	Varies from school to school	brinjal,Spinach,Corianderleaves,Curry leaves	Varies from School to School	own resorce and agriculture resources
290	Diu	Diu	GPS Dagachi	Open	Varies from school to school	brinjal,Spinach,Corianderleaves,Curry leaves	Varies from School to School	own resorce and agriculture resources
291	Diu	Diu	GPS Saudwadi	Open	Varies from school to	brinjal,Spinach,Corianderleaves,Curry	Varies from School to	own resorce and agriculture resources

					school	leaves	School	
292	Diu	Diu	GPS No. 1, Vanakbara	Open	Varies from school to school	brinjal,Spinach,Corie nderleaves,Curry leaves	Varies from School to School	own resorce and agriculture resources
293	Diu	Diu	GPS No. 2, Vanakbara	Open	Varies from school to school	brinjal,Spinach,Corie nderleaves,Curry leaves	Varies from School to School	own resorce and agriculture resources
294	Diu	Diu	Gps No.3,Vanakbar a	Open	Varies from school to school	brinjal,Spinach,Corie nderleaves,Curry leaves	Varies from School to School	own resorce and agriculture resources
295	Diu	Diu	GPS No. 4, Vanakbara	Open	Varies from school to school	brinjal,Spinach,Corie nderleaves,Curry leaves	Varies from School to School	own resorce and agriculture resources
296	Diu	Diu	GMS (Girls), Ghoghla	Open	Varies from school to school	brinjal,Spinach,Corie nderleaves,Curry leaves	Varies from School to School	own resorce and agriculture resources
297	Diu	Diu	GMS (Boys), Ghoghla	Open	Varies from school to school	brinjal,Spinach,Corie nderleaves,Curry leaves	Varies from School to School	own resorce and agriculture resources
298	Diu	Diu	GMS (Girls & Boys), Diu	Open	Varies from school to school	brinjal,Spinach,Corie nderleaves,Curry leaves	Varies from School to School	own resorce and agriculture resources
299	Diu	Diu	GMS, Fudam	Open	Varies from school to school	brinjal,Spinach,Corie nderleaves,Curry leaves	Varies from School to School	own resorce and agriculture resources
300	Diu	Diu	GMS, Nagoa	Open	Varies from school to school	brinjal,Spinach,Corie nderleaves,Curry leaves	Varies from School to School	own resorce and agriculture resources
301	Diu	Diu	GMS, Bucharwada	Open	Varies from school to school	brinjal,Spinach,Corie nderleaves,Curry leaves	Varies from School to School	own resorce and agriculture resources
302	Diu	Diu	GMS, Dagachi	Open	Varies from school to school	brinjal,Spinach,Corie nderleaves,Curry leaves	Varies from School to School	own resorce and agriculture resources
303	Diu	Diu	GMS, Saudwadi	Open	Varies from school to school	brinjal,Spinach,Corie nderleaves,Curry leaves	Varies from School to School	own resorce and agriculture resources
304	Diu	Diu	GMS (Girls), VNK	Open	Varies from school to school	brinjal,Spinach,Corie nderleaves,Curry leaves	Varies from School to School	own resorce and agriculture resources
305	Diu	Diu	GMS (Boys), VNK	Open	Varies from school to school	brinjal,Spinach,Corie nderleaves,Curry leaves	Varies from School to School	own resorce and agriculture resources
306	Diu	Diu	Nirmala Mata School	Open	Varies from school to school	brinjal,Spinach,Corie nderleaves,Curry leaves	Varies from School to School	own resorce and agriculture resources
307	Daman	Daman	GPS/GMS - DABHEL	nil	nil	nil	nil	nil
308	Daman	Daman	GPS - RINGANWAD A	Containe rs	nil	nil	nil	nil
309	Daman	Daman	GPS - RINGANWAD A (E)	Containe rs	nil	nil	nil	nil

310	Daman	Daman	GPS - VARKUND	nil	nil	nil	nil	nil
311	Daman	Daman	GPS - KACHIGAM	open Field	20 sq mt	nil	nil	nil
312	Daman	Daman	GPS - BHENSROAD	Container	nil	Brinjal, Tomato, Chilly, Cabbage, Coli-Flower,	1KG	School's own initiative
313	Daman	Daman	GPS - DUNETHA	Open Field, Container	5 feet	Fenugreek	1kg	School's own initiative
314	Daman	Daman	GPS/GMS-DEVKA TAIWAD	Open Field	30 Sq.mt	Chilly, Banana, Brinjal	0.50 kg, 0.500kg	School's own initiative
315	Daman	Daman	GPS/GMS-BHIMPORE A/S	Open Field	9 sq mt	Methi, Brinjal, Tomato, Chilli	2kg, 2kg, 1kg, 1kg	School's own initiative
316	Daman	Daman	GPS/GMS-MOTI VANKAD	Open Field	33.95 sq.mt	Chilly, Brinjal, Tomatoes, Papaya, Fenugreek	1 kg each	School's own initiative
317	Daman	Daman	GPS/GMS - KADAIYA	Nil	Nil	Nil	Nil	Nil
318	Daman	Daman	GPS/GMS - DEVKA COLONY	Open Field	6 sq.mt	Methi, Brinjal, Tomato, Chilli	1kg, 1kg, 1kg, 1kg	School's own initiative
319	Daman	Daman	GPS - MARWAD	Open field	1000 sq mt	Fenugreek, Spinach, wheat, green tea	1kg, 0.500kg, 1kg, 0.500kg	School's own initiative
320	Daman	Daman	GPS - BHIMPORE	Container, Open Field	-	Onion, Brinjal, Fenugreek, spinach	Nil	School's own initiative
321	Daman	Daman	GPS - DALWADA	Open Field	48 sq.mt	Vegetables & Herbs	Nil	School's own initiative
322	Daman	Daman	GPS/GMS - THANAPARDI	Open Field	35 x 0.5 sq.mt	Nil	Nil	Nil
323	Daman	Daman	GPS/GMS-BHARWADFALIA	Nil	Nil	Nil	Nil	Nil
324	Daman	Daman	GPS - PATALARA	Nil	Nil	Nil	Nil	Nil
325	Daman	Daman	GPS - AMBAWADI	Nil	Nil	Nil	Nil	Nil
326	Daman	Daman	GPS - DAMANWADA € /GPS - BHAMTI	Containers	3 sq mt	Brinjal, Tomato, Chilly, Cabbage, Cauliflower, Fenugreek, Beet, Mint	1kg, 1kg, 200 gm, 1kg, 1kg, 500gm, 200 gm	School's own initiative
327	Daman	Daman	GPS - JAMPORE Varliwad	Open Field	132 sq mt	Drumstick, Brinjal	6kg, 5kg	School's own initiative
328	Daman	Daman	GPS/GMS - PARIYARI	Open Field	1000 sq mt	Fenugreek, Brinjal, Papaya, Tomato, Green Tea	1kg, 1kg, 10, 1kg, 1kg	School's own initiative

329	Daman	Daman	GPS - NAILAPARDI	Containers	30 sqm	Chily,Brinjal,Tomatos,Kadi leaves	nil	School's own initiative
330	Daman	Daman	GPS/GMS-ZARIA/S	Open Field	20 sq mt	Brinjal,Chilly,Coriander,Papaya,Cabbage,White Pumpkin	20kg	School's own initiative
331	Daman	Daman	GPS - KHARIWADI	Nil	Nil	Nil	Nil	Nil
332	Daman	Daman	GPS - KATHIRIA	Nil	Nil	Nil	Nil	Nil
333	Daman	Daman	GPS - NANI DAMAN (E)	Terrace	560 sq.mt	Herbs	Nil	School's own initiative
334	Daman	Daman	GPS - NANI DAMAN(G)	Nil	Nil	Nil	Nil	Nil
335	Daman	Daman	GPS/GMS - MOTI DAMAN	Open field	20 sq mt	Banana & Papaya	5 kg	School own
336	Daman	Daman	GMS - VARKUND	nil	nil	nil	nil	nil
337	Daman	Daman	GMS - KACHIGAM	Container	nil	Brinjal,Cabbage, Tomato,Chilli	2kg,1piece,2kg,250grm	School's own initiative
338	Daman	Daman	GMS - BHENSROAD	Container	nil	Brinjal, Tomato,Chilly,Cabbage, Coli-Flower,	1KG	School's own initiative
339	Daman	Daman	GMS - DUNETHA	Terrace, Container	10 sq mt	Palak,Methi,Brinjal, Chilly,Green Onion,Coriander,Garlic,Ginger,Turmeric	250gm,250gm,3 nos,250gm,100gm,200gm,100gm,250gm,250gm	School's own initiative
340	Daman	Daman	GMS - MARWAD	Open field	30 sq mt	Nil	Nil	Nil
341	Daman	Daman	GMS - BHIMPORE	Nil	Nil	Nil	Nil	Nil
342	Daman	Daman	GMS - DALWADA	Open field	48 sq.mt	Vegetable & Herbs	Nil	School's own initiative
343	Daman	Daman	GMS - PATALARA	Nil	Nil	Nil	Nil	Nil
344	Daman	Daman	GMS - AMBAWADI	Nil	Nil	Nil	Nil	Nil
345	Daman	Daman	GMS - BHAMTI	Container	3 sq mt	Brinjal, Tomato,Chilly,Cabbage, Coli-Flower,Fenugreek	1kg,2 kg, 200 gm, 1kg,1kg,500 gm	School own
346	Daman	Daman	GMS-KATHIRIA	Nil	Nil	Nil	Nil	Nil
347	Daman	Daman	GMS - NANI DAMAN (E)	Terrace	20 sq mt	Nil	Nil	Nil

348	Daman	Daman	GMS RINGANWADA (E)	Containers	nil	nil	nil	nil
349	Daman	Daman	GMS DAMANWADA (E)	Container	nil	Cabbage,Chilly, Brinjal, Tomato	nil	School own
350	Daman	Daman	GMS - MARWAD	Open field	30 sq mt	Nil	Nil	Nil
351	Daman	Daman	GMS - BHIMPORE	Nil	Nil	Nil	Nil	Nil
352	Daman	Daman	GMS - DALWADA	Open field	48 sq.mt	Vegetable & Herbs	Nil	School's own initiative
353	Daman	Daman	GMS - PATALARA	Nil	Nil	Nil	Nil	Nil
354	Daman	Daman	GMS - AMBAWADI	Nil	Nil	Nil	Nil	Nil
355	Daman	Daman	GMS - BHAMTI	Container	3 sq mt	Brinjal, Tomato, Chilly, Cabbage, Coli-Flower, Fenugreek	1kg, 2 kg, 200 gm, 1kg, 1kg, 500 gm	School own
356	Daman	Daman	GMS - BHARWADFA LIYA	Nil	Nil	Nil	Nil	Nil
357	Daman	Daman	GMS - THANA PARDI	Terrace	20 sq mt	Nil	Nil	Nil
358	Daman	Daman	GMS - PARIYARI	Containers	nil	nil	nil	nil
359	Daman	Daman	GMS - ZARI	Container	nil	Cabbage, Chilly, Brinjal, Tomato	nil	School own
360	Daman	Daman	CONVENT	Nil	Nil	Nil	Nil	Nil
361	Daman	Daman	MACHHI MAHAJAN (E)	Terrace	20 sq mt	Nil	Nil	Nil
362	Daman	Daman	SARVAJANIK	Containers	nil	nil	nil	nil
363	Daman	Daman	GMS-KATHIRIA	Container	nil	Cabbage, Chilly, Brinjal, Tomato	nil	School own
364	Daman	Daman	GMS - NANI DAMAN (E)	Open field	30 sq mt	Nil	Nil	Nil
365	Daman	Daman	GMS - MOTI DAMAN	Nil	Nil	Nil	Nil	Nil
366	Daman	Daman	MACHHI MAHAJAN (G)	Open field	48 sq.mt	Vegetable & Herbs	Nil	School's own initiative
367	Daman	Daman	GMS RINGANWADA (E)	Nil	Nil	Nil	Nil	Nil

368	Daman	Daman	GMS DAMANWAD A (E)	Nil	Nil	Nil	Nil	Nil
-----	-------	-------	--------------------------	-----	-----	-----	-----	-----



□ **Kitchen Garden**

